

Francesco Antonio
BONPORTI

INVENTIONEN
FÜR VIOLINE UND BASSO CONTINUO
OP. 10

Herausgegeben von
Franz Giegling

HEFT II:

Baß

HORTUS MUSICUS 45

BÄRENREITER-VERLAG KASSEL UND BASEL

INVENZIONE QUARTA

G-MOLL

Francesco Antonio Bonporti 1713

Largo

5

f

10

Piano

BALLETTO. Allegro

f dolce

5

Piano

forte

5

Piano

10

poco f

p *forte*

15

15

Piano

ARIA. Adagio

p

10

10

poco f

poco f

20

20

mf

mf

30

30

mf

Piano

CORRENTE. Presto

10

forte

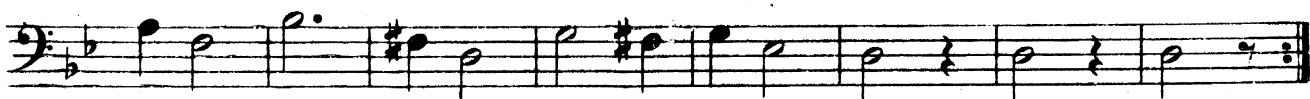

cresc.

INVENZIONE QUINTA

B-DUR

(Andante)

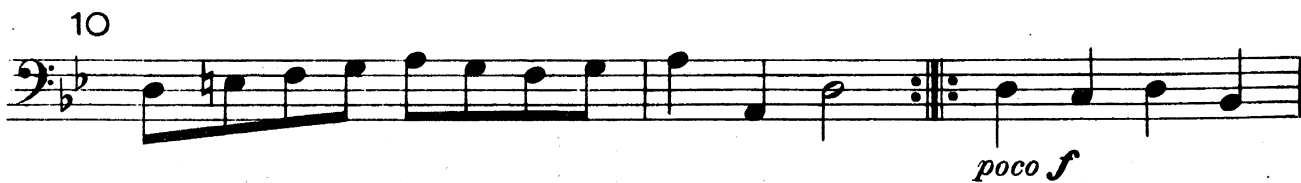

ARIA. (poco Allegro)

5

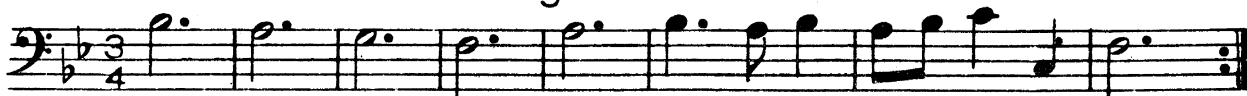

cresc.

15

p *cresc.*

poco f *p*

GIGA. Presto

f

5

10

piano

forte

15

20

25

30

35

Eleventh musical staff, ending with a dynamic marking of *f* (forte) and a double bar line.

FANTASIA. Amabile

INVENZIONE SESTA
C-MOLL

Lamentevole

BALLETO. Allegro

20

piano

ARIA. Comodo assai

p

10

poco f

20

f

p

f

FANTASIA. Allegro non presto

