

SONATE

L. BOËLLMANN

I

Op. 40

Violoncelle

Maestoso ♩ = 69

f *p espress.* *cresc.*

f dim. *p dim.* *pp*

p *cresc.* *f* *sempre f*

poco a poco cresc. *f* *ff*

ff *p* *ff*

Allo con fuoco ♩ = 100 *sempre ff* *poco sf*

ff

p *mf*

Violoncelle

p poco a poco cresc. *f dim.*

p

poco a poco cresc. *mf* *f*

dim.

dim. *p*

dolce cantando

p

mf

p dim.

Violoncelle

2^e Corde

f *sf* *dim.*

p *dolce* *dim.* *pp*

dolciss. *sempre dim.* *ppp*

p <

f *p* *pizz.* *sf*

arco *p* *pp*

mf *cresc. molto* *f*

dim. *p* *p*

f *p* *pizz.* *sf* *sf*

arco *p* *pp* *mf* *cresc. molto*

Violoncelle

Violoncelle

Violoncelle

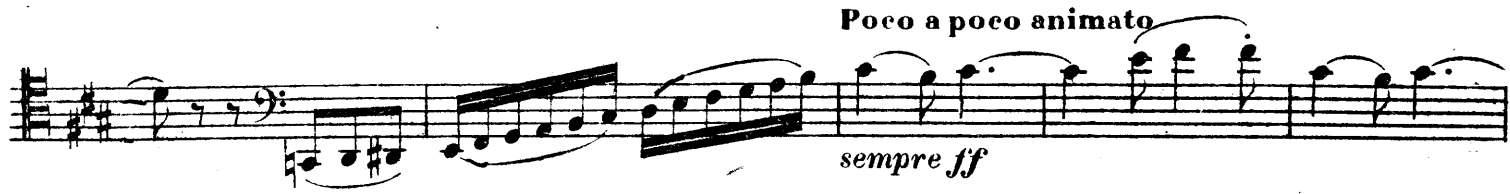

Violoncelle

II

Andante ♩ = 58

- Staff 2: *p* (piano).
- Staff 4: *mf* (mezzo-forte).
- Staff 5: *mf cresc.* (mezzo-forte crescendo) leading to *f* (forte).
- Staff 6: *dim.* (diminuendo) and *p* (piano).
- Staff 7: *dim.* (diminuendo).
- Staff 8: *dolce espress.* (dolce espressivo).
- Staff 9: *pp* (pianissimo), marked '3^e Corde' (third string).
- Staff 10: *cresc.* (crescendo).

Violoncelle

mf *cresc.* *f* *sf*

f *dim.*

dolce *mf* *ff*

dim.

mf *dim.* *p* *molto cresc.*

Poco rit. **A tempo**

ff

f dim. molto p *mf*

Poco a poco rall.

arco *p* *dolciss.*

pizz. (Arpègez de bas en haut)

Violoncelle

III

Allegro molto $\text{♩} = 104$

Violoncelle musical score, measures 1-18. The score is written in bass clef with a common time signature. It begins with a first ending bracket over the first measure. The dynamic marking *mf* is placed below the first measure. The music features a series of eighth and sixteenth notes, often beamed together, with various slurs and accents. A *p* dynamic marking appears in measure 10. The piece concludes with a trill (*tr*) in measure 18 and a *f* dynamic marking.

Sans ralentir

Violoncelle musical score, measures 19-24. The score is written in treble clef. It begins with a triplet of eighth notes in measure 19. The dynamic marking *poco dim.* is placed below the first measure. The music continues with eighth and sixteenth notes, including a triplet in measure 23. The dynamic marking *mf* is placed below the first measure of this section. The piece concludes with a triplet in measure 24 and a *molto cresc.* dynamic marking.

Violoncelle

arco
p

poco a poco cresc. *ff*

poco a poco cresc. *ff*

sempre f

ff

mf *dolce*

Violoncelle

dim. *p* *pp*

pp *poco rfz*

Rall. **A tempo** **7**

dim. *dolce cantando*

poco a poco cresc.

ff appassion.

Poco rit. **A tempo**

Violoncelle

