

# QUATUOR.

Violon.

I.

**Allegro un poco moderato.**

Léon Boellmann, Op. 10.

con Sordini.

# Violon.

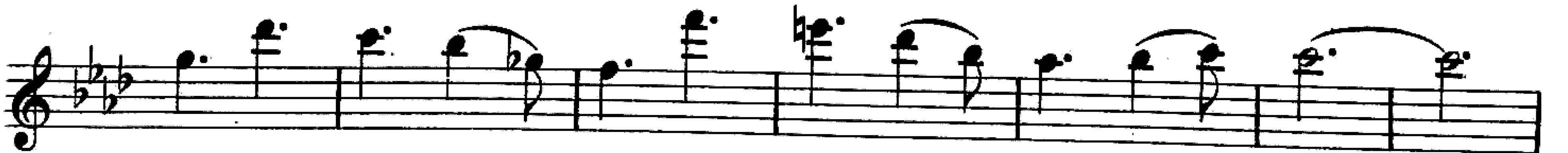
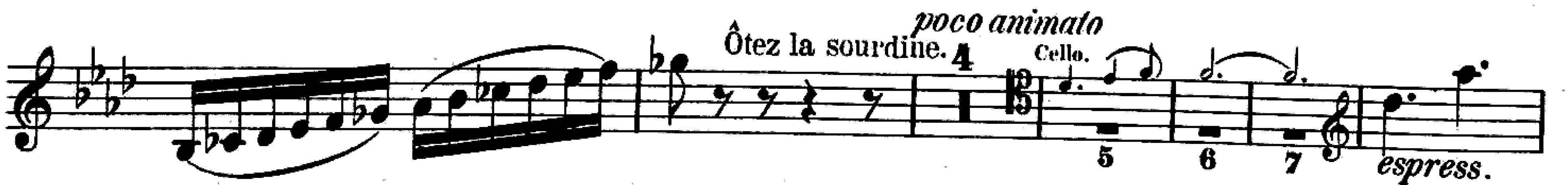
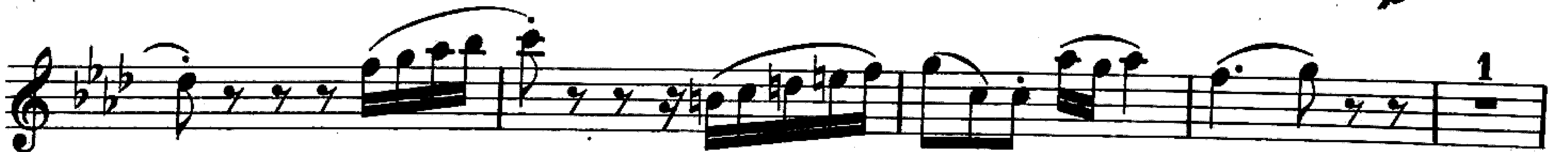
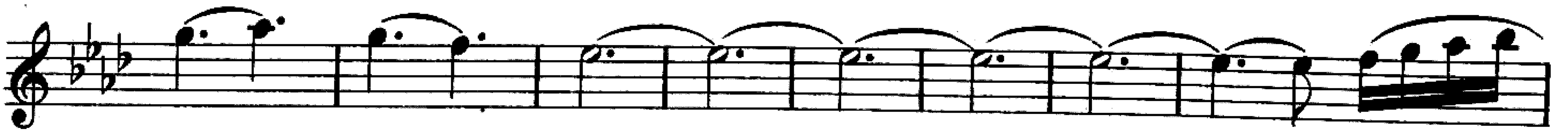

Violon.

# Violon.

*cresc.*  
*p*  
*mf*  
*arco*  
*pizz.*  
*sf dim.*  
*dim.*  
*p*  
*p*  
*f*  
*p subito*  
**H** *pizz.* *arco* *pizz.* *arco* *pizz.*  
*sf* *arco* *f* *f*  
**Scherzando.**  
*pp*  
*pizz.*  
*sf*  
**I** *arco*  
*cresc.* *sf* *dolce*

Violon.

dim. *p dolce*

*mf. cresc.* *f* *p*

*pp* *pp* *L*

*f cresc. ed accel.* *M* *ff*

*ff* *1*

# Violon. II. Scherzo.

**Presto.**  $\frac{3}{4}$

*p*  $\S$

*espressivo*

*sf* *mf* *p*

*mf*

*mf* *p*

*sf* *mf* *cresc.*

*mf*

*p* *mf*

*1* *1*

*pizz.* *arco*

*p*

Violon.

Violon.

*espressivo*

Violon.

III. Andante.

Andante. 12 Cello. *poco rit.* *a tempo* Violon. *pp*

1 *menop* 1

Alto. Violon. *mf* *pp*

*espressivo* *mf*

*pp* *a tempo* *p* *mf*

*poco rit.*

*a tempo* *pp* *dim.* **Poco animato.** 5

*poco rit.* *a tempo* *p* *dim.*

*cresc.* 4

Violon.

*dolcissimo* *p dolce*

*pp*

*f* *dim. p* *mf*

*poco a*

*poco rit.* *Tempo I.* *pizz.* *arco*

*cresc.* *f* *poco rit.* *a tempo*

*rit.* *Lento.* *a tempo*

*f espressivo* *dim.* *p*

Violon.

IV. Finale.

Allegro.

Violon.

Violon.

Violon.

3

2<sup>e</sup> Corde

*cresc.*

*dolce*

*espressivo*

*f*

*f*

*p*

*cresc.*

*cresc. ed animato*

4<sup>e</sup> Corde

*ff*

*p*

*cresc.*

*pizz.*

*spp*

*sempre pp*