

SEI  
QUARTETTI

*per*

*DUE VIOLINI VIOLA E VIOLONCELLO*

*di*

SIG.<sup>R</sup> BOCCHERINI

Opera XXXIII.

*Vienna D.*

*presso Artaria Comp.*

*16 4-30-*

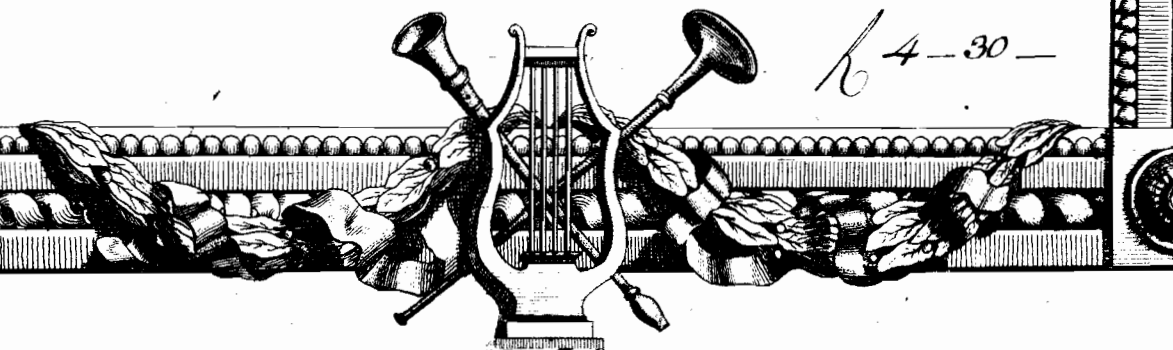

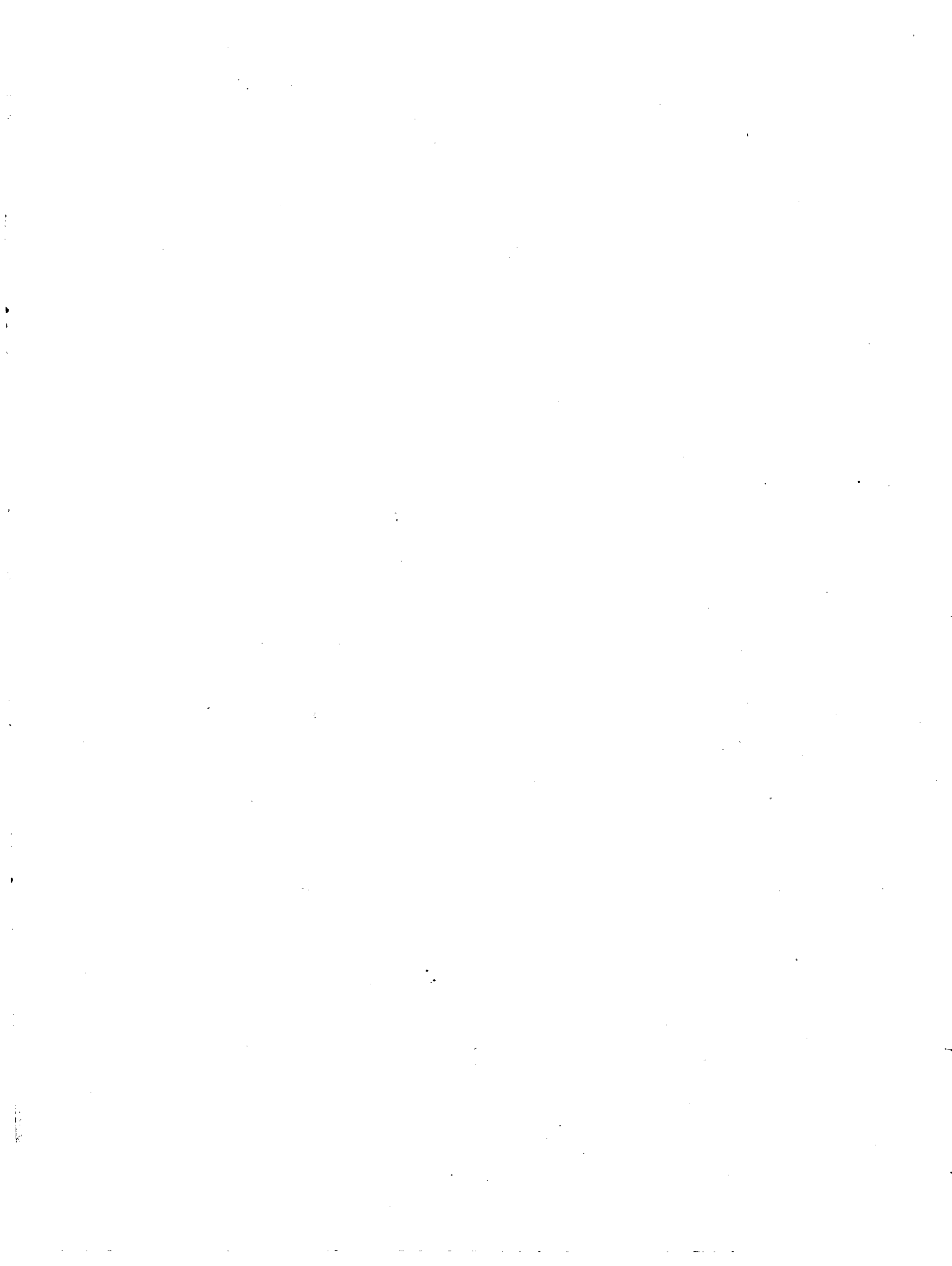

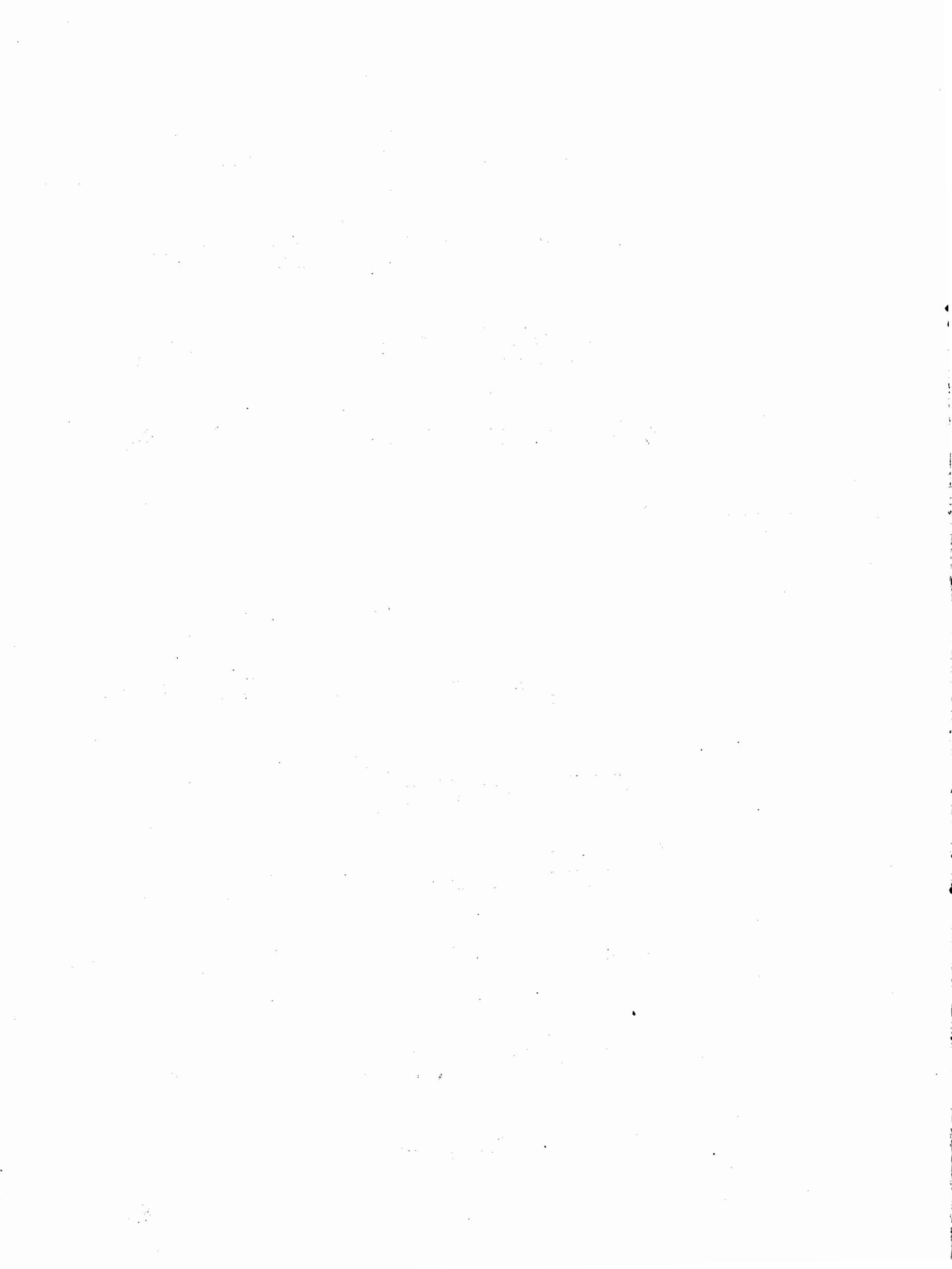

cf.

4

*Allegretto  
Lentarello e affettuoso*

# VIOLA

## QUARTETTO I

G.

# VIOLA

## Menuetto

## Trio

Mon: D: C:

6

# VIOLA

*Grave.*  
*dolcis:*

*pf*

*pf*

*Allegro. Vivace assai*  
*ten:* *Segue Subito*  
*p*

*cres:* *f* *pp*

*ff*

*pp*

*ff* *pp*

*ff* *pp*

*dol:* *pp*

*dolcis:* *cres:*

46.

# VIOLA

*f* *dol.:* *p* *dol.:*

*f* *pp*

*cres.:* *f* *p*

*dol.:*

*f* *p* *f*

*dol.:* *pp*

*ff*

*p* *ff* *p*

*ff*

*dol.:* *cres.:* *f*

1

# VIO LA

*Largo Sostenuto*

## QUARTETTO II

*f*

*dol :* *dolcis :*

*dolcis :*

*pp*

*cres :* *pf*

*ten : p*

*f*

*dol :* *dolcis :*

*pf*

*cres :* *pp*

6.

9

# VIOLA

## Menuetto

## Larghetto

D. C. il Men: e il Larghetto

10

*Rondo.  
Comodo*

VIOLA

*Sotto voce*

*dolcis:*

*ps*

*ff* *p*

*cres:* *ff*

*pp*

*dol:*

8.

# VIOLA

*tr*  
*f*

*pp*

*cres: a poco a poco* *f* *p*

*p*

*dolcis:*

*pp*

*p*

*f* *p* *ff*

*dolcis:*

*cres: a poco a poco*

Ritardo D: C: Fin al Segno

46.

# VIOLA

*Allegro vivo*

## QUARTETTO III

- Staff 1:** Starts with *pp* (pianissimo).
- Staff 2:** Features a *cres:* (crescendo) marking.
- Staff 3:** Includes *f* (forte), *dol:* (dolce), and *f* markings.
- Staff 4:** Contains *cres:*, *dol:*, and *p* (piano) markings.
- Staff 5:** Shows *tr* (trill), a second ending bracket labeled *2*, *dolcis:*, and *f* markings.
- Staff 6:** Features *pp* markings.
- Staff 7:** Includes *f* and *pp* markings.
- Staff 8:** Contains *pf* (pianoforte) markings.
- Staff 9:** Shows *rf* (ritardando forte) and *ff* (fortissimo) markings.
- Staff 10:** Features *marcato*, *p*, *cres:*, *ff*, and *marc:* markings.
- Staff 11:** Includes *p* and *pp* markings.
- Staff 12:** Contains *cres:*, *f*, and *ff* markings.

# VIOLA

*p*

*cres:* *p*

*dolcis:* *ff*

*pp* *f*

*Adagio*  
*Sotto voce* *pp* *p*

*p*

*p*

*pp*

*2* *pp* *pp* *rf*

*pp*

*Soave*

*pp* *p* *cres:*

*cres: un poco*

# VIOLA

*Allegro vivo ma non presto*

7'

2/4 *f* *pp*

4 *p*

1 *r f* *f* *dol:* 1

*f*

*p*

*ff*

*p* *f*

*p* *f* *dol:* 2

2 *cres: a poco*

*dolcis:*

4 4

*D. C. fin al Segno*

6.

*Allegro Bizarro* VIOLA

QUARTETTO IV

6.

16

# VIOLA

*Larghetto*

*Finale* *pp* *Allegro e con brio*

8.

# VIOLA

pf

*dolcis:*

*r f*

*r f*

*m.f*

*p*

*cres:*

*f*

*p*

*cres:*

*p*

*3*

*3*

*3*

*f*

*p*

*pf*

*p*

*cres:*

*ff*

*pp*

g.

*Allegro comodo* VIOLA

QUARTETTO V

Soave

Soave

dolcis:

dol:

*Andantino*

Sotto voce sempre

8.

# VIOLA

*dolcis:* *p* *poco mf* *p*

*Menuetto con Pmoto* *f* *pp* *dolcis:* *ff* *dol:*

*Trio* *Soave e smorfioso* *f* *pp* *dol:*

*ef.*

VIOLA

*Allegro giusto*

*f.*

VIOLA

*Allegro*

QUARTETTO VI

pf p pf f

pp r f f f

*dolcis* sf f pp

f ff

pp

p f p *dol:*

ff

p

pp

r f f

ff

1 f pp

*cres: a poco* f ff

1 f pp

G.

22

Andantino *Lentarello* VIOLA

*dolcis:* *dol:*

1 *pp* *f* *dol:* *f p* *dol:*

*pp*

3 5

*ps* Menuetto con moto

*Sotto voce* *dolcis:* *f*

*f* *dolcis:*

*pizzicato* *coll'arco*

Trio

*pp*

1 *f*

*p* *f* *p*

4 *ff* *p*

M. D. C.

Finale Presto assai

VIOLA

- Staff 1: *ff*, *p*, *cres.*, *f*, *ff*
- Staff 2: *p*, *cres.*
- Staff 3: *f*, *ff*, *pp*
- Staff 4: *ff*, *pp*
- Staff 5: *ff*, *p*
- Staff 6: *pp*, *pf*, *p*
- Staff 7: *f*, *p*
- Staff 8: *f*, *p*, *cres.*
- Staff 9: *ff*, *p*
- Staff 10: *cres.*, *f*, *ff*, *p*
- Staff 11: *ff*, *2*
- Staff 12: *pp*, *2*