

Violín

TRES RONDOLETOS

DIE TANZARINNEN

LA VILLANELLA

NUMERO 1

TRANSCRIPCIÓN: LUIS ALVAREZ

BLUM (CARL)

(1786 - 1844)

♩=80

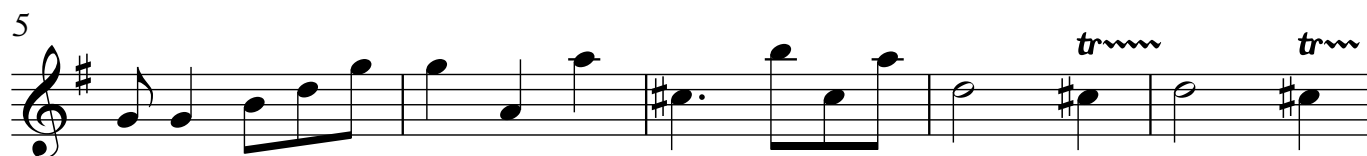
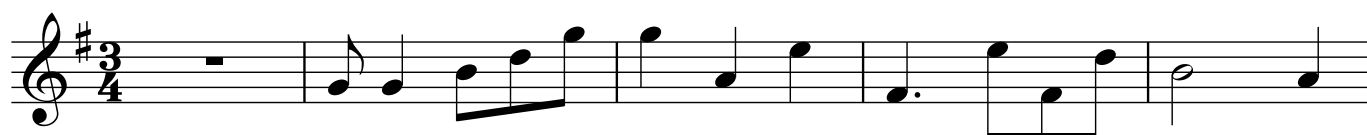

♩=100

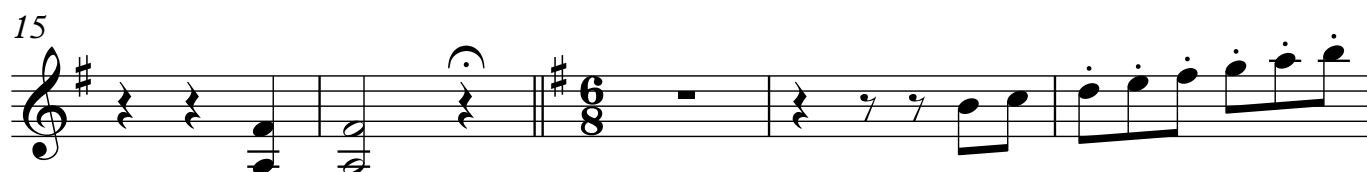

2

Violín

25

30

35

40

45

50

55

57

60

63

65

70 pizz arco pizz

75 arco

80 trmn

85 trmn

4

Violín

90

95

100

105

110

115

120

125

130

135

140

$\text{♩} = 80$

145

150

155

160

165

170

175

180

184

187

190

193
