

# Guitarra

## TRES RONDOLETOS

### DIE TANZARINNEN

#### LA VILLANELLA

#### NUMERO 1

TRANSCRIPCIÓN: LUIS ALVAREZ

BLUM (CARL)

(1786 - 1844)

#### ANDANTINO

♩=80

#### ALEGRETO

♩=100

2

Guitarra

20

24

28

32

36

40

44

48

52

56

60

64

68

72

76

80

84

88

92

96

100

102

104

108

112

116

120

124

128

132

136

6 **PIU LENTO**

Guitarra

♩=80

140

144

148

152

156

158

160

162

164

166

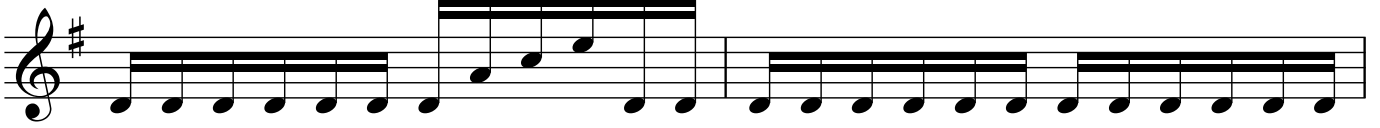

168

170

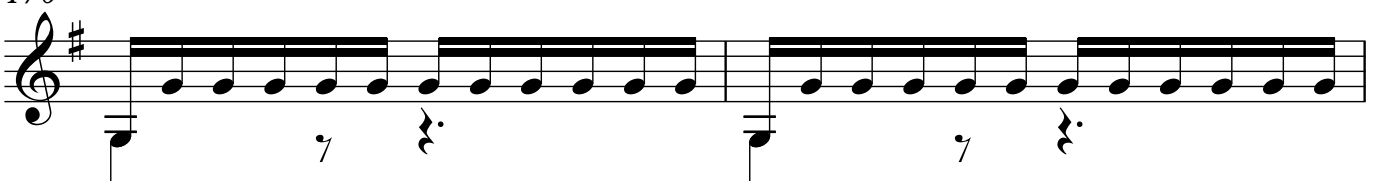

172

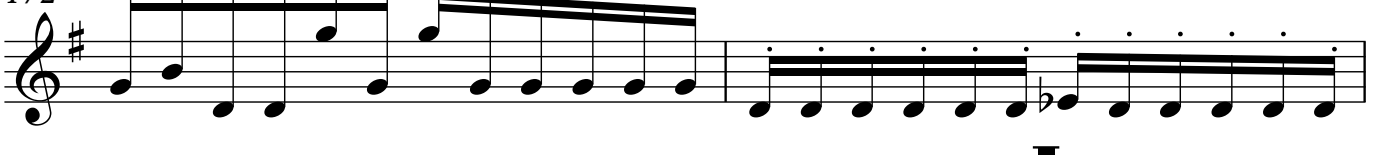

174

176

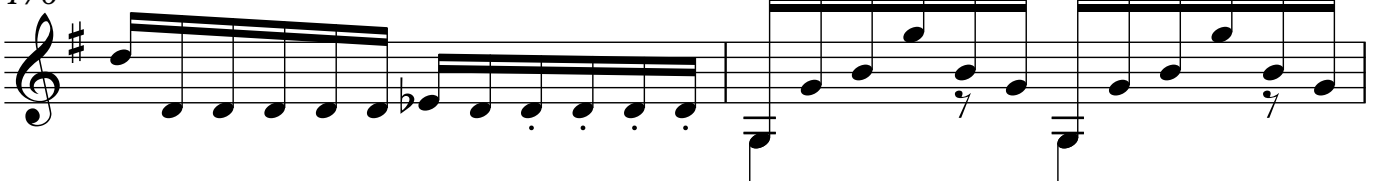

178

180

182

184

186

189

192

194
