

Flauta

TRES RONDOLETOS

DIE TANZARINNEN

LA VILLANELLA

NUMERO 1

TRANSCRIPCIÓN: LUIS ALVAREZ

BLUM (CARL)

(1786 - 1844)

♩=80

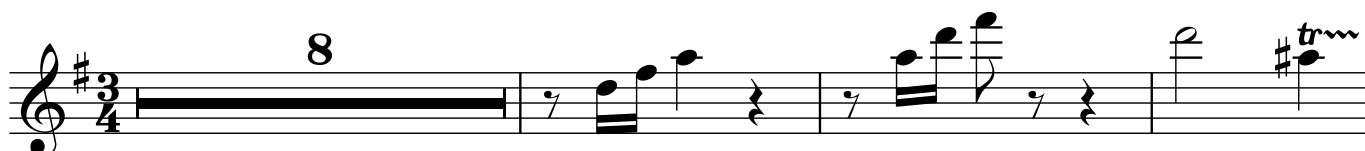

♩=100

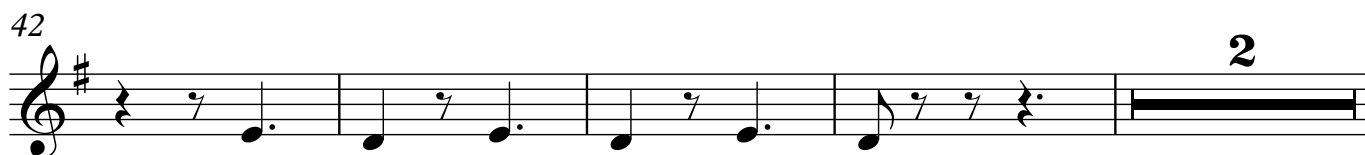
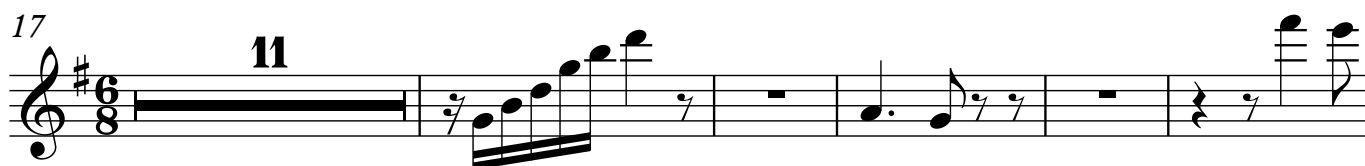

Flauta

100

104

108

119

122

125

128

131

133

4

140

$\text{♩} = 80$

144

148

152

156

160

164

168

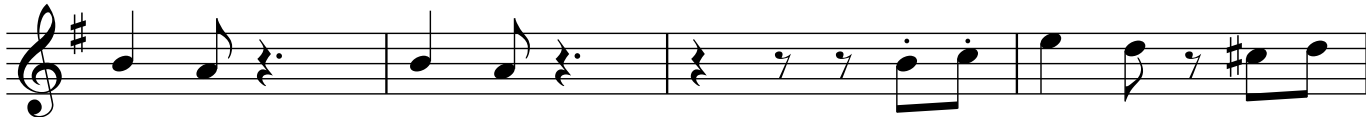

172

176

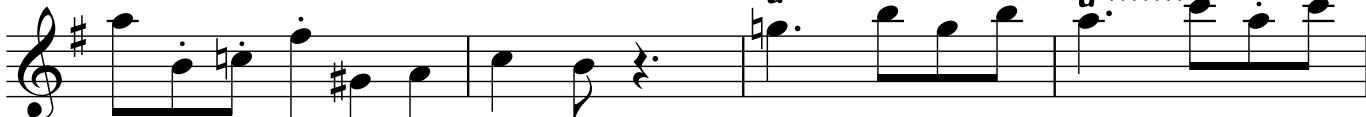

180

184

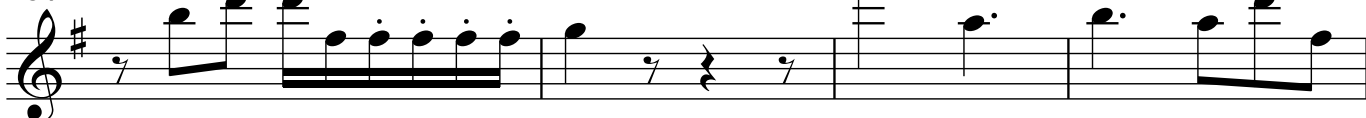

188

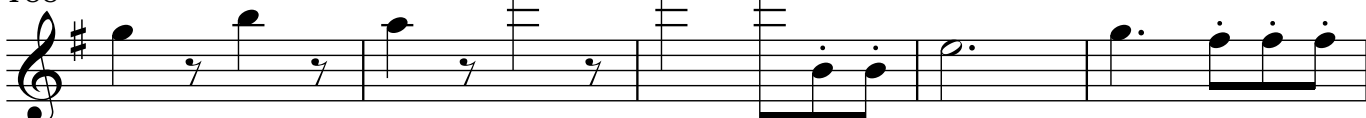

193

