

MUSIC FOR BRASS No. 2002B

**VLADISLAV
BLAZHEVICH**

70 STUDIES

for

BB flat TUBA

VOLUME II

Each Volume: \$2.00

ROBERT KING MUSIC COMPANY NORTH EASTON, MASSACHUSETTS

70 STUDIES

VOLUME II

VLADISLAV BLAZHEVICH
(1881 - 1942)

Allegro

43. 

Tempo I

MT
485
BS3
v.2

Lento non tanto

44.

p cantabile

3

3

3

3

3

3

3

rit.

Tempo I

p

poco rall.

Prestissimo

45.

cresc. *f*

p *cresc.*

fpizz

p *cresc.*

ff

Lento

46. *pp ben legato*

rit.

Tempo I

rit.

Allegro moderato

sempre staccato

47.

pp possibile leggiero

rit.

Tempo I

1. 2. 3.

Allegro moderato

48. *f energico*

p

> ^

Tempo I

Allegro

49. 

f pesante

cresc.

ff

p

cresc.

Con moto

50. *mf*

Tempo I

Andante cantabile

51. *P dolce*

con moto

Tempo I

p

rit. **Tempo I**

rit.

Moderato con moto

52.

Allegretto

53.

Ad libitum

54.

poco rit.

Ad libitum

55.

rit. a tempo

1 2

Moderato

56. 

Con moto

Tempo I

rit. 

Moderato

57.

Tempo I

Allegro (Moderato)

58. 
f (pp)

sempre staccato

rit. Tempo I

poco rit.

Allegro moderato

59. *f* *energico*

Tempo I

Allegro

3 + 4

60.

Allegretto

61. *p*

Con moto

p rit. Δ

Tempo I

p

Con moto

p

Allegro molto Quasi valse

62. *p*

p

Poco più mosso

rit. *p*

Tempo I

Allegro mosso

63.  *f energico*

poco scherzando

Tempo I

poco scherzando

3+2 Moderato

64. 

Tempo I

Con garbo

65. 

Tempo I

Velocissimo

66.

Lento

67. *p dolce*

Tempo I

p

dim.

f

pp

poco rit.

calando

Allegro moderato

68.

f

Tempo I

poco rall.

Ad libitum

69. Musical notation for measures 69-70. The first staff is a bass clef with a key signature of three sharps (F#, C#, G#) and a 9/8 time signature. It contains a sequence of eighth notes with some slurs and an 'x' mark under a note. The second staff continues the sequence with similar eighth notes and slurs.

rit. Tempo I

Tempo I

Tempo I

Four numbered musical phrases (1, 2, 3, 4) in bass clef notation. Phrase 1 is a quarter note with an 'x' mark. Phrases 2, 3, and 4 are eighth-note patterns with 'x' marks under specific notes.

Allegro con spirito.

70.

sempre staccato

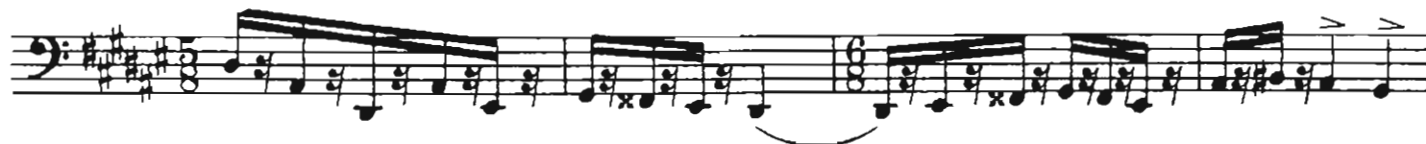

