

Flöte

Franz Danzi (1763-1826)
 Quintett op. 56 No. 2 in g-Moll

Allegretto $\text{♩} = 138$

p

9 *f* *p*

14 *f* Ob

26

31 *p*

39 *dolce*

45

51 *f*

57 *p*

64 *f* *p*

70 *dolce*

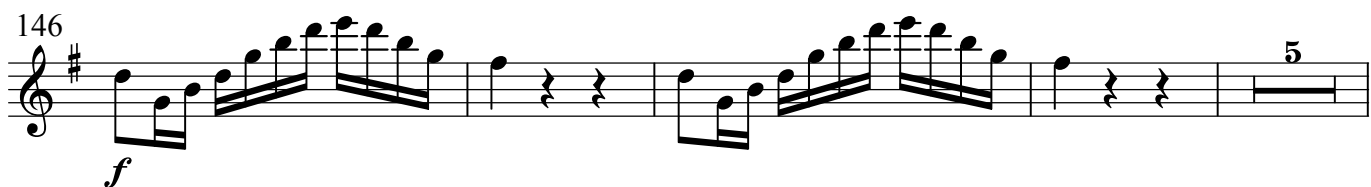
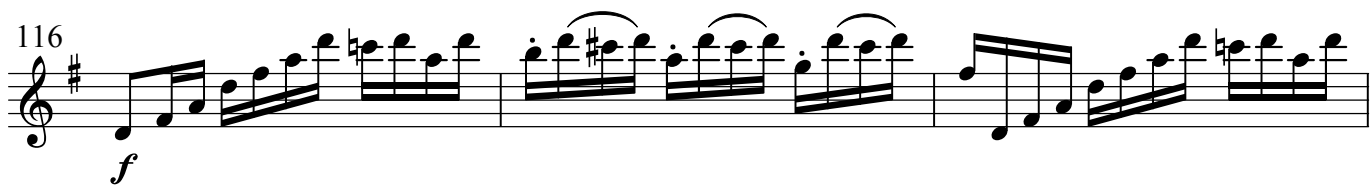
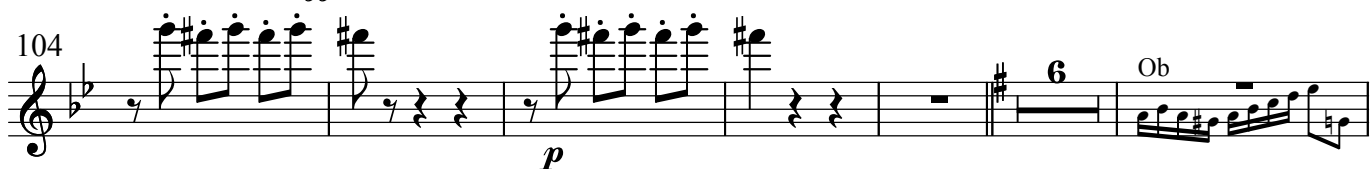
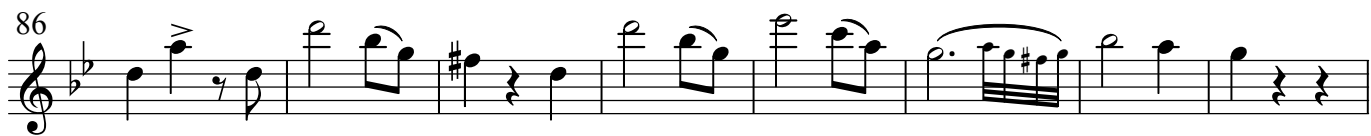

155 Ob ³

f

Andante ♩ = 60

8 Ob

p

16

sfp sf

21

cresc sf f

27 Ob 6

p dolce

39

pp f

47

f p dolce

56

p sf

64

p sfp sf

69

p dolce

79

p sf

85

89

pp

Menuetto allegretto $\text{♩} = 76$

9

17

29

37

45

fine

Trio

p dolce

51

56

60

d.c. al fine

Allegretto $\text{♩} = 69$

p

8

14 *sfz* Ob.

27 *sfz* *f*

34

41 *tr* 2

50 *p* Ob.

65 *p* *f*

73

78 *dim.* *p*

85

92 *sfp*

105 *f*

112 *sfp* *f*

118 *f*

126 *f*

135 *p*

144 *f*

154 *f*

159 *f*

165 *f*

171 *f*
