Le Carnaval romain

Ouverture caractéristique

Hector Berlioz

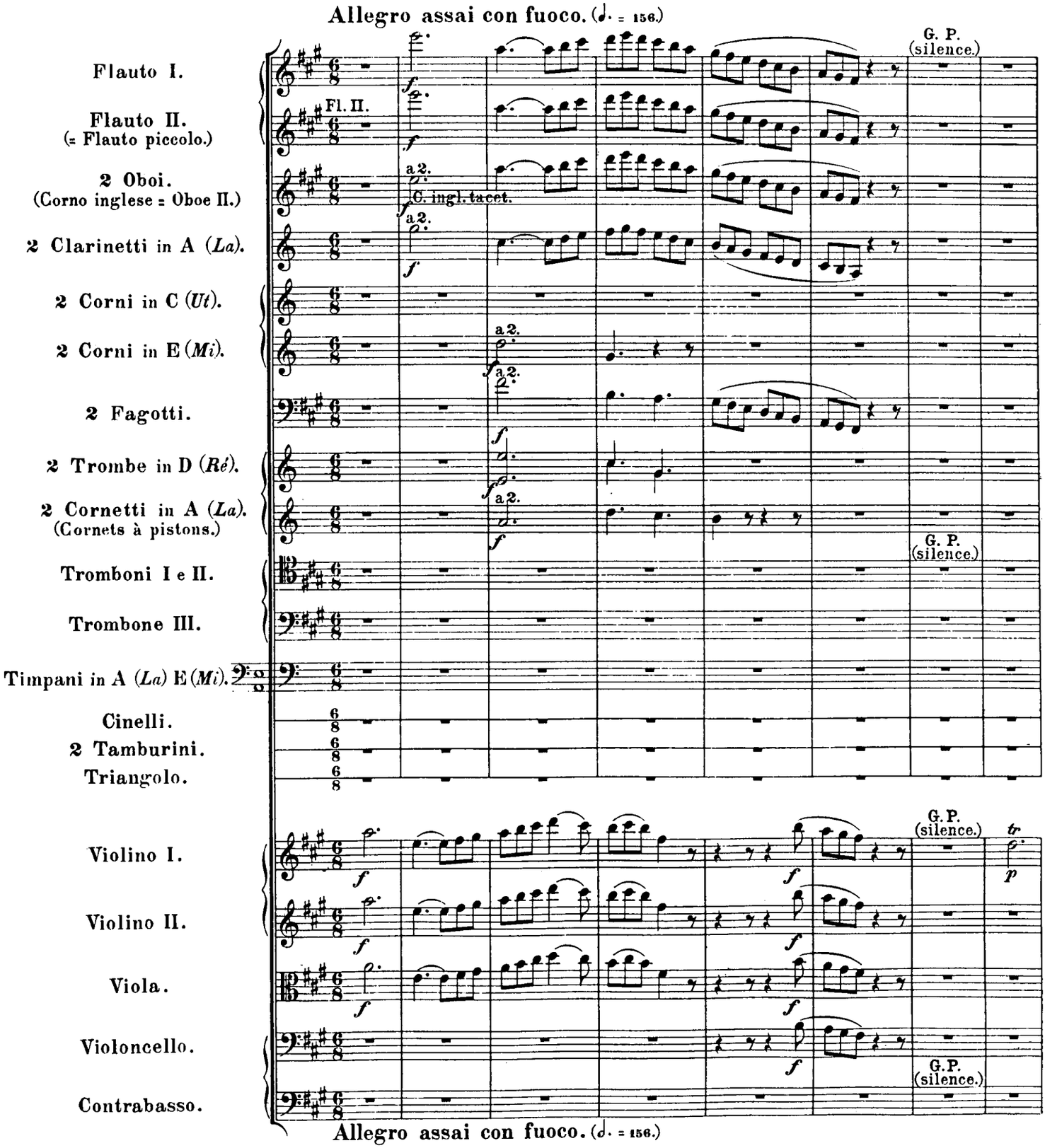

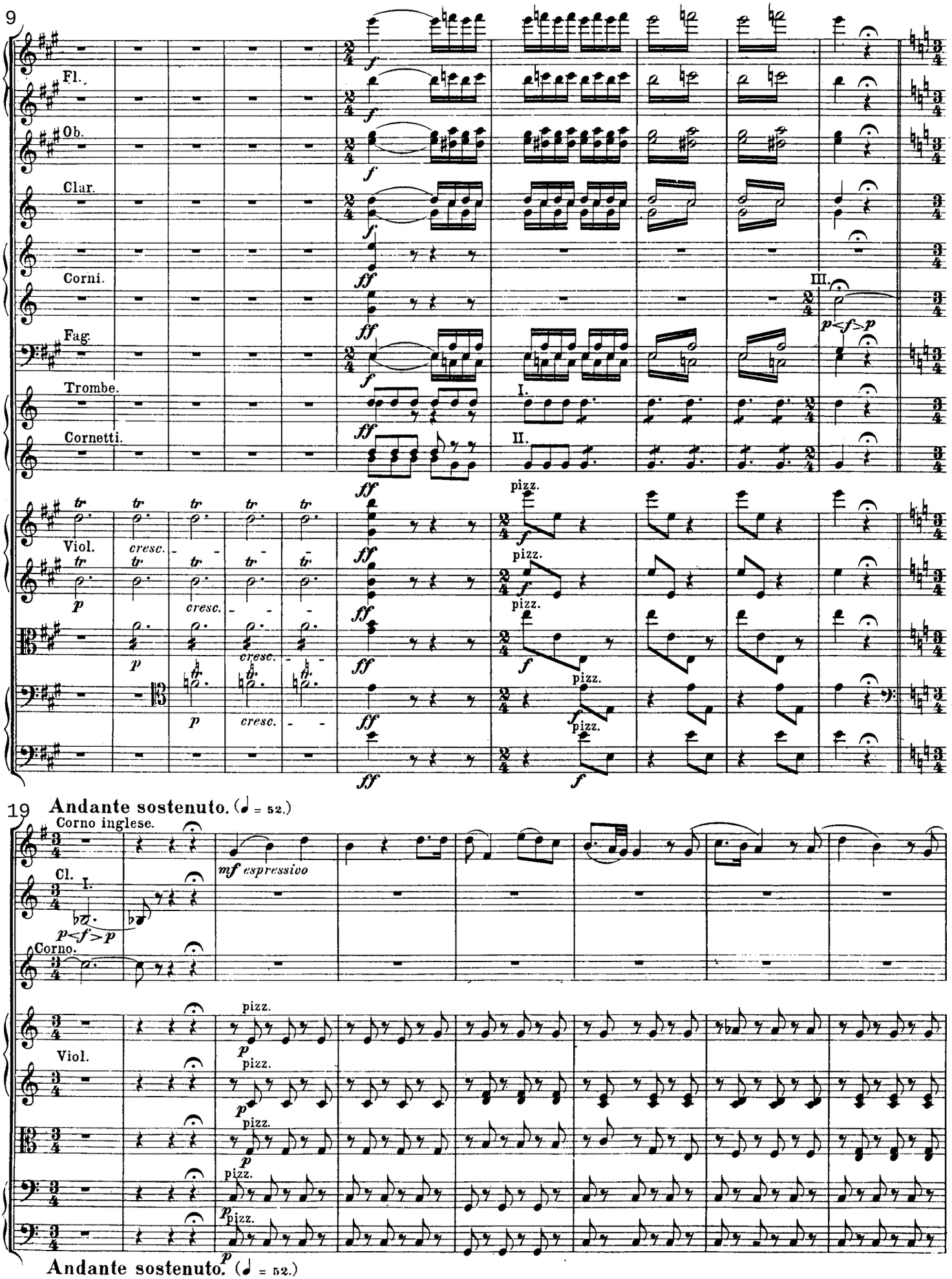
9
Fl.
Ob.
Clar.
Corni.
Fag.
Trombe.
Cornetti.
Viol.
cresc.
pizz.
III.
I.
II.
19
Andante sostenuto. (♩ = 52.)
Corno inglese.
Cl. I.
Corno.
mf espressivo
Viol.
pizz.
Andante sostenuto. (♩ = 52.)

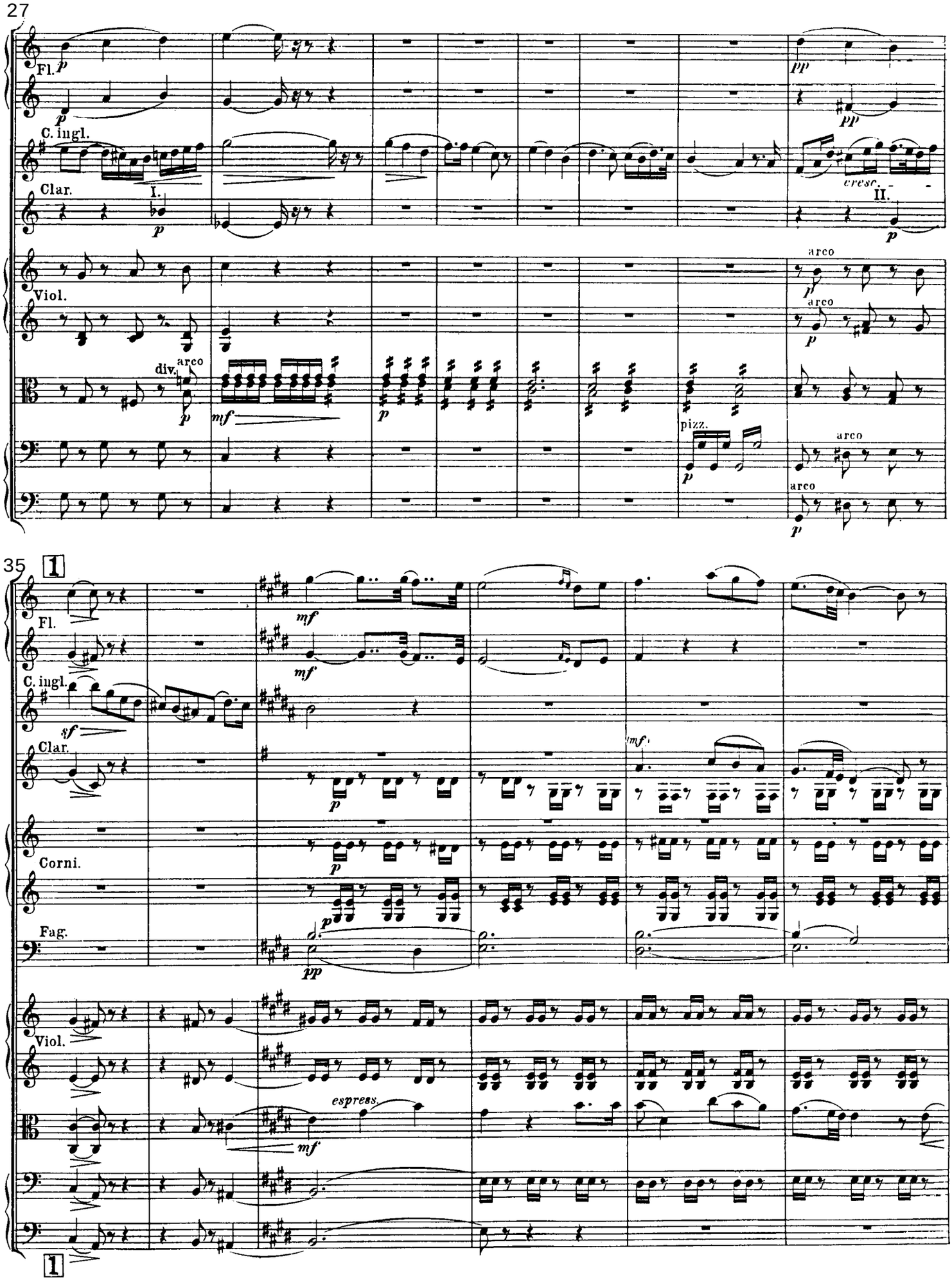
27
Fl.
C. ingl.
Clar.
I.
II.
cresc.
Viol.
div.
arco
pizz.
35
1
Fl.
C. ingl.
Clar.
Corni.
Fag.
Viol.
espress.
1

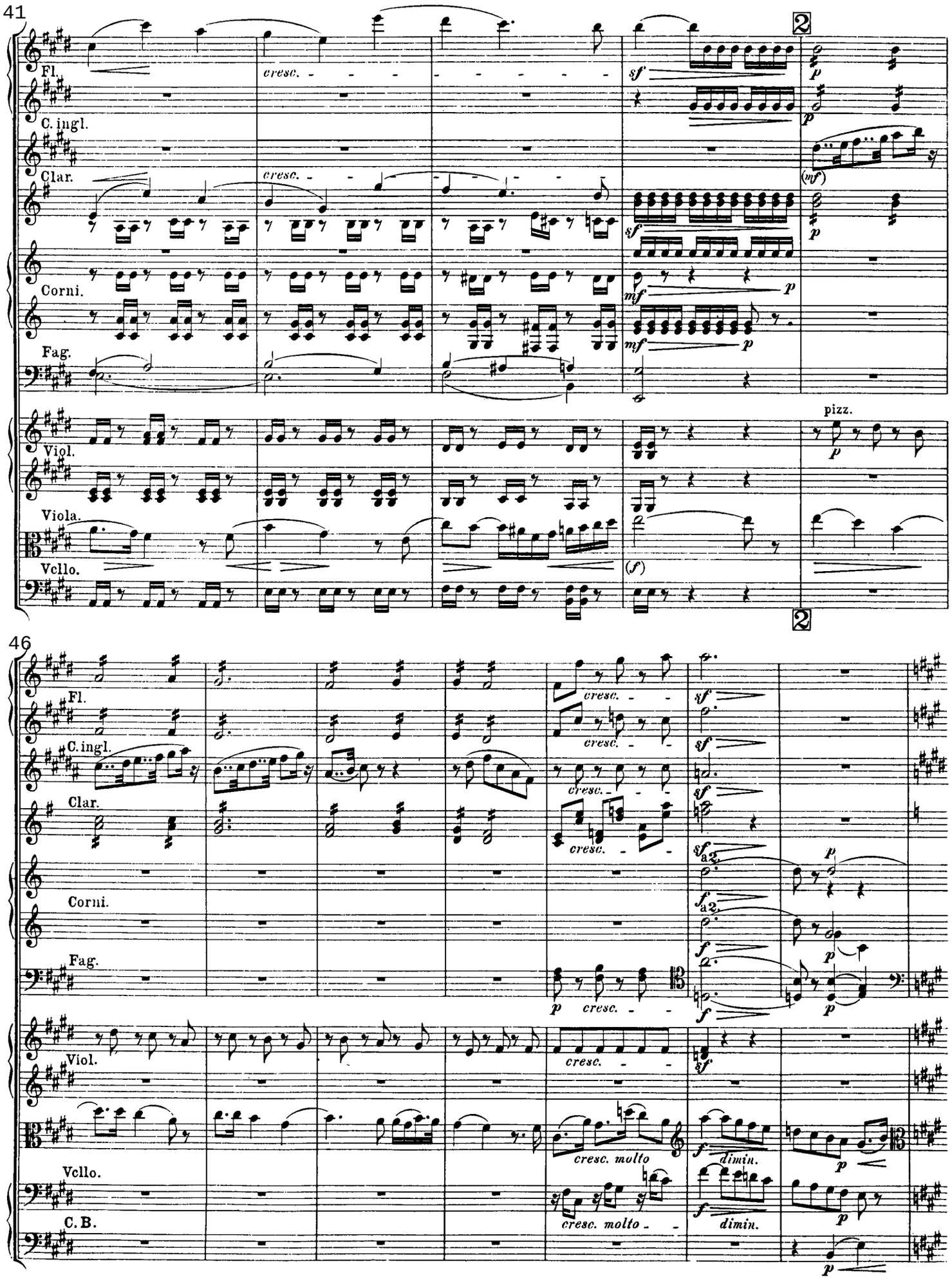
41
Fl.
C. ingl.
Clar.
Corni.
Fag.
Viol.
Viola.
Vcllo.
cresc.
pizz.
46
Fl.
C. ingl.
Clar.
Corni.
Fag.
Viol.
Vcllo.
C. B.
cresc.
a 2.
cresc. molto
dimin.

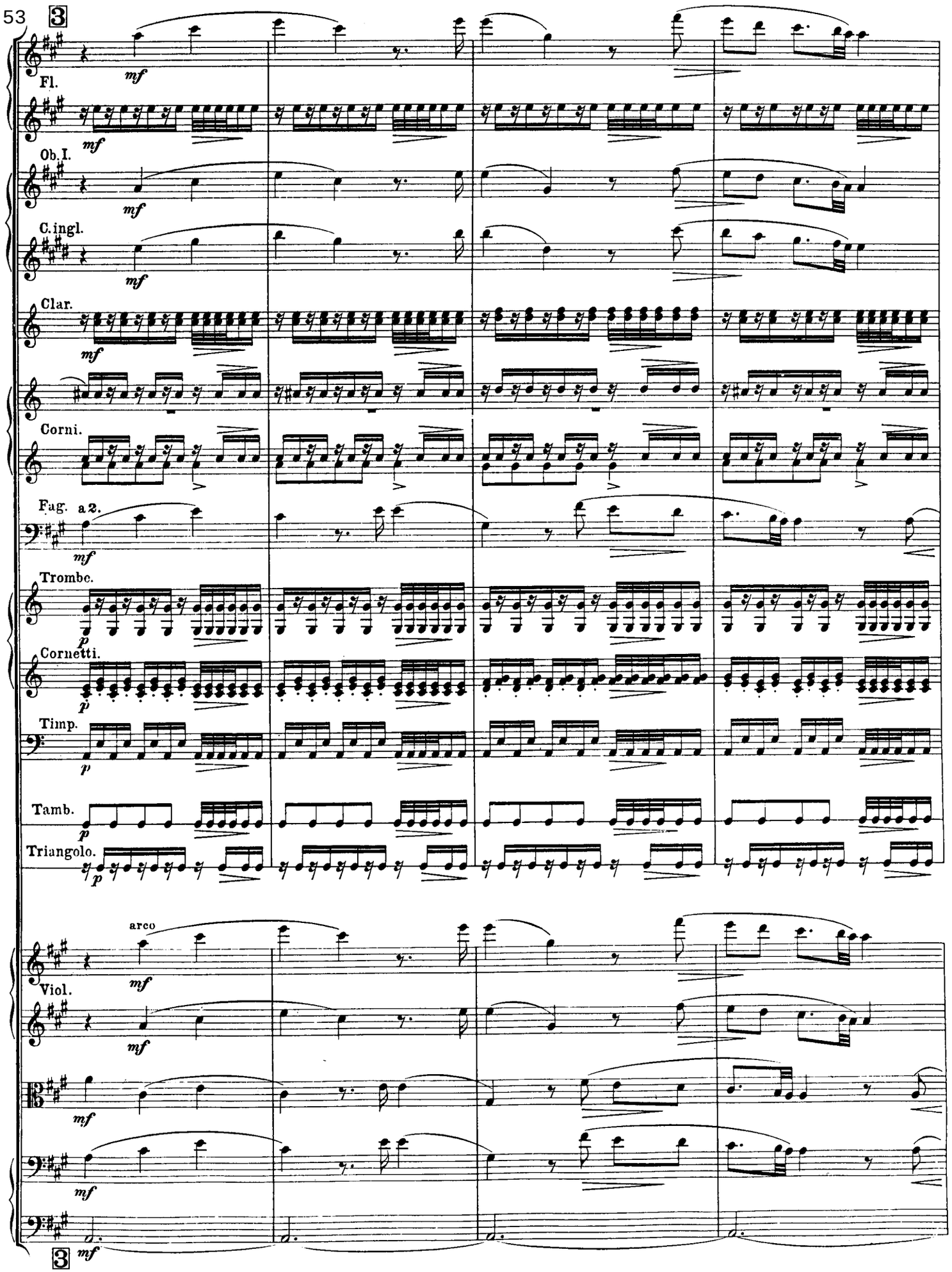
53
3
Fl.
mf
Ob. I.
C. ingl.
Clar.
Corni.
Fag. a 2.
Trombe.
p
Cornetti.
Timp.
Tamb.
Triangolo.
arco
Viol.
3

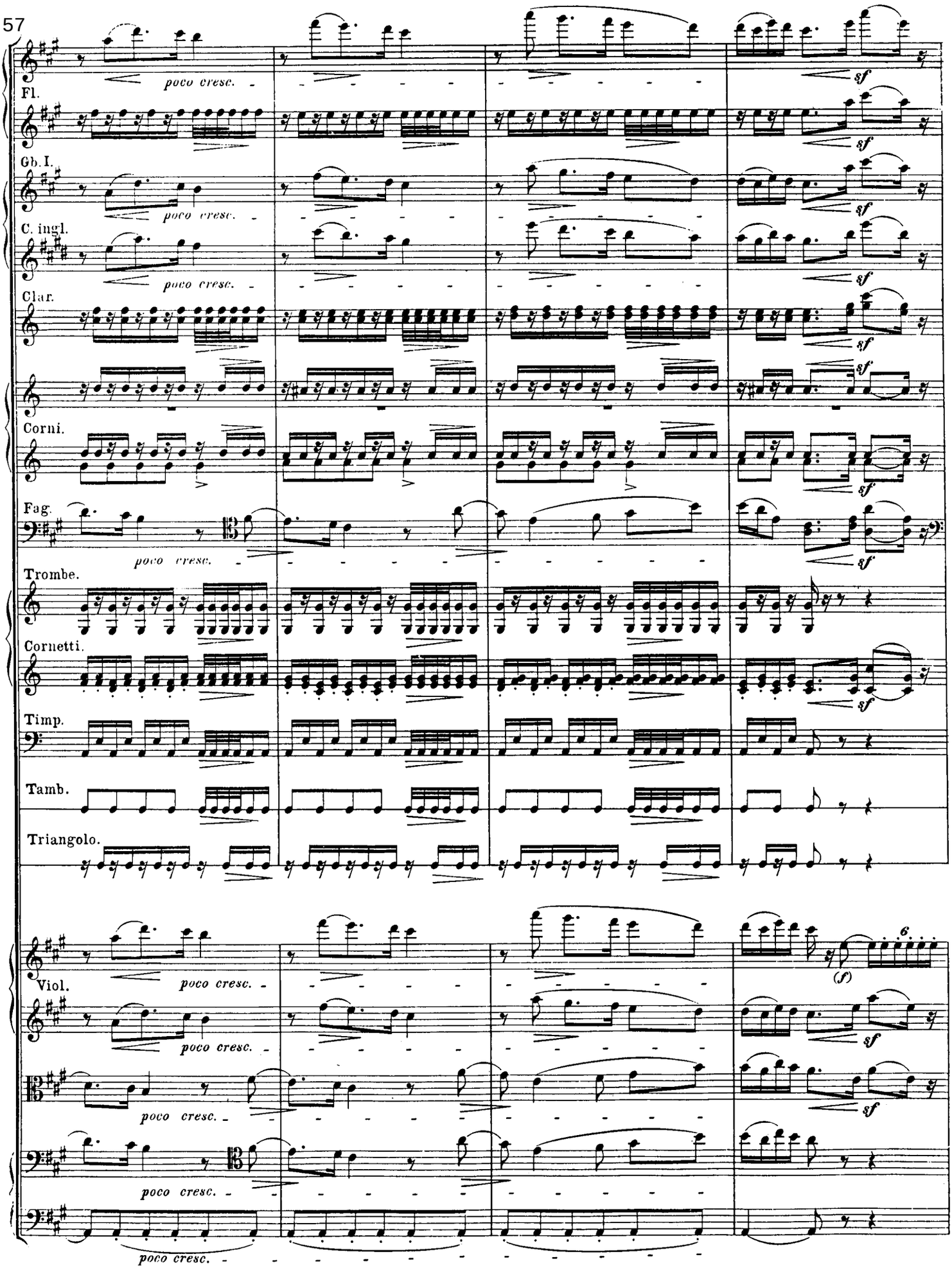
Fl.
Gb. I.
C. ingl.
Clar.
Corni.
Fag.
Trombe.
Cornetti.
Timp.
Tamb.
Triangolo.
Viol.
poco cresc.
sf
(f)

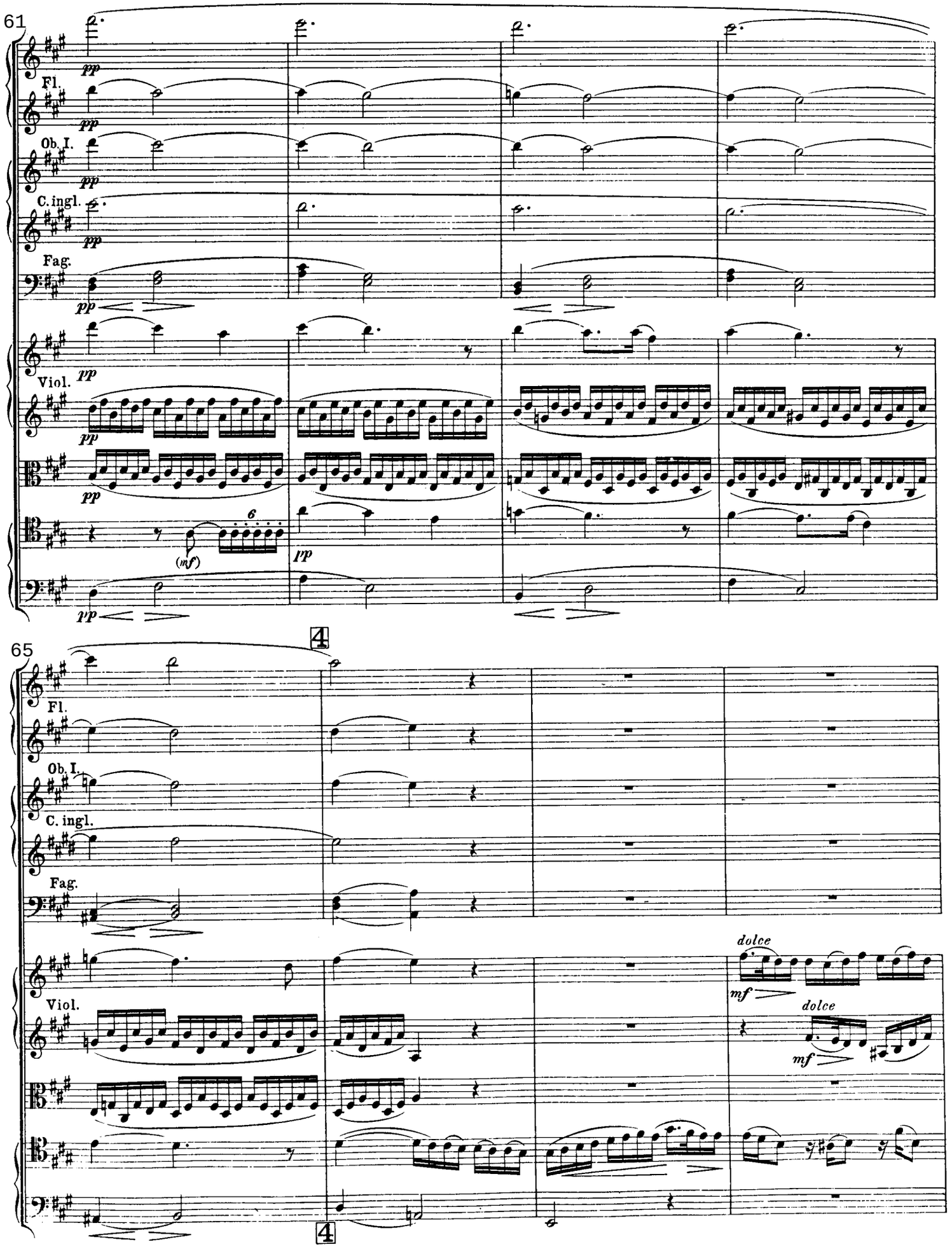
61
Fl.
Ob. I.
C. ingl.
Fag.
Viol.
65
Fl.
Ob. I.
C. ingl.
Fag.
Viol.
dolce
mf
dolce
mf

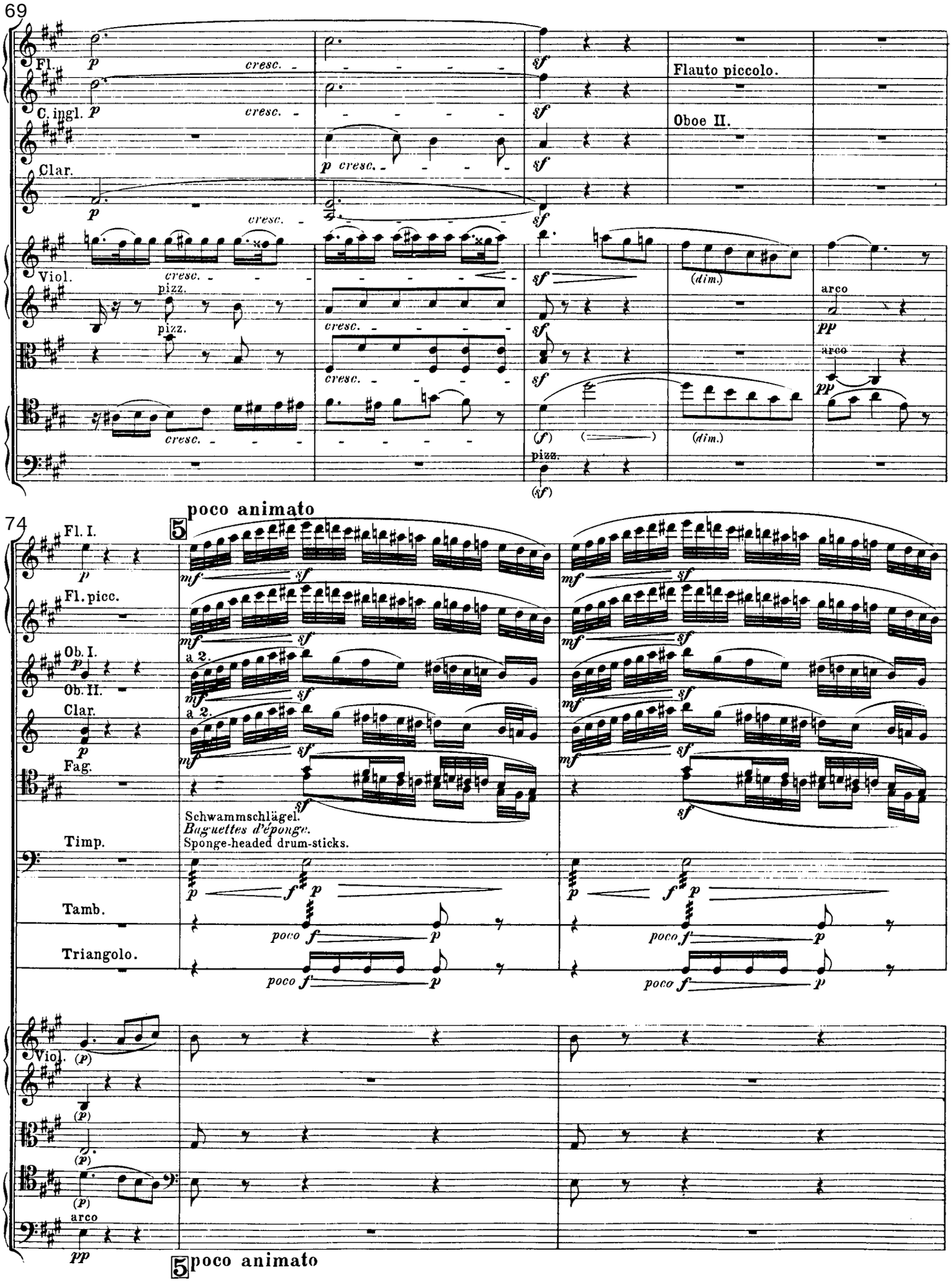
69
Fl.
C. ingl.
Clar.
Viol.
cresc.
pizz.
Flauto piccolo.
Oboe II.
(dim.)
arco
(f)
(sf)
74
poco animato
Fl. I.
Fl. picc.
Ob. I.
Ob. II.
Clar.
Fag.
a 2.
Timp.
Schwammschlägel.
Baguettes d'éponge.
Sponge-headed drum-sticks.
Tamb.
Triangolo.
poco f
Viol.
(p)
pp

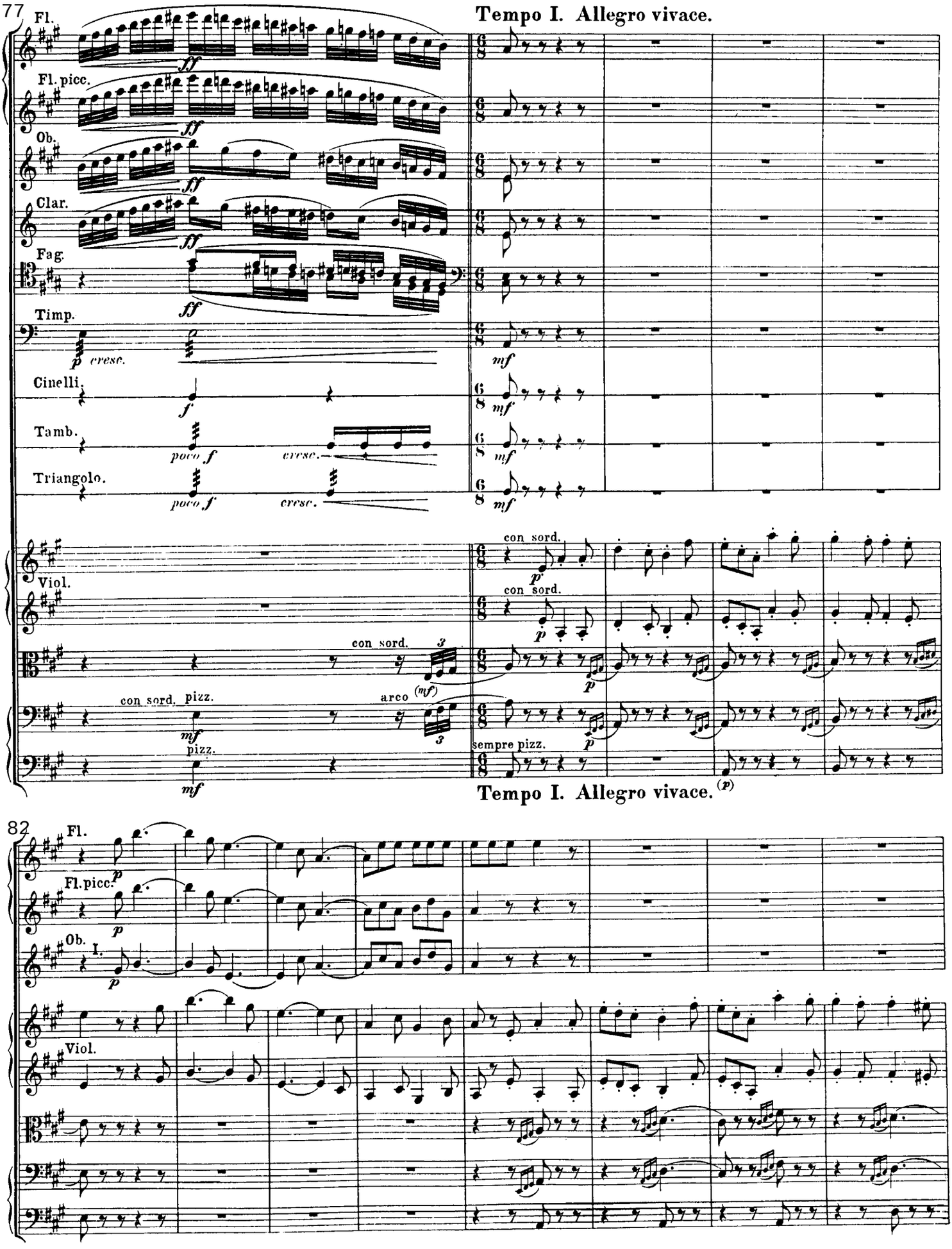
77
Fl.
Tempo I. Allegro vivace.
Fl. picc.
Ob.
Clar.
Fag.
Timp.
p cresc.
mf
Cinelli.
f
mf
Tamb.
poco f
cresc.
mf
Triangolo.
poco f
cresc.
mf
Viol.
con sord.
p
con sord.
p
con sord.
(mf)
p
con sord.
pizz.
mf
arco
sempre pizz.
p
pizz.
mf
Tempo I. Allegro vivace.
(p)
82
Fl.
p
Fl. picc.
p
Ob. I.
p
Viol.

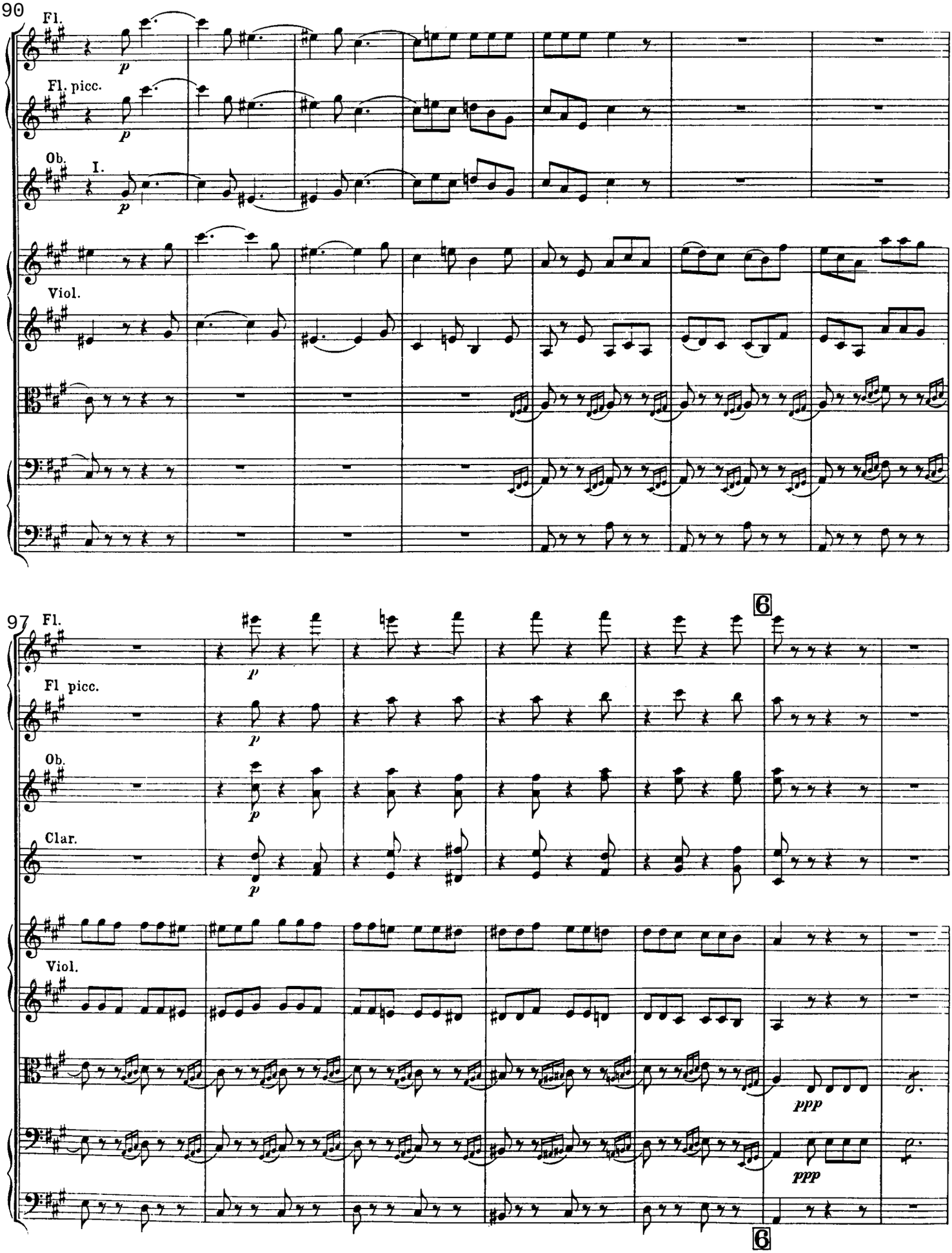
90
Fl.
p
Fl. picc.
p
Ob.
I.
p
Viol.
97
Fl.
p
6
Fl picc.
p
Ob.
p
Clar.
p
Viol.
ppp
ppp
6

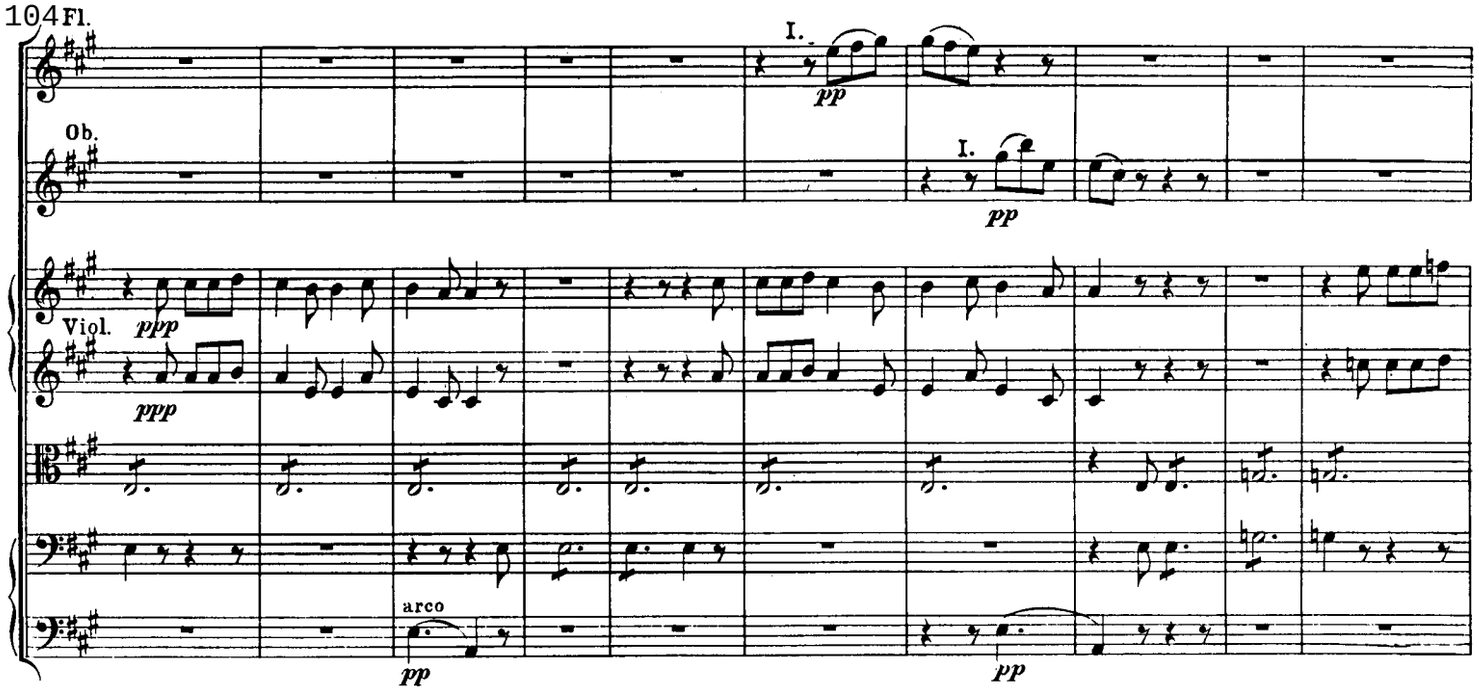
104
Fl.
Ob.
Viol.
arco

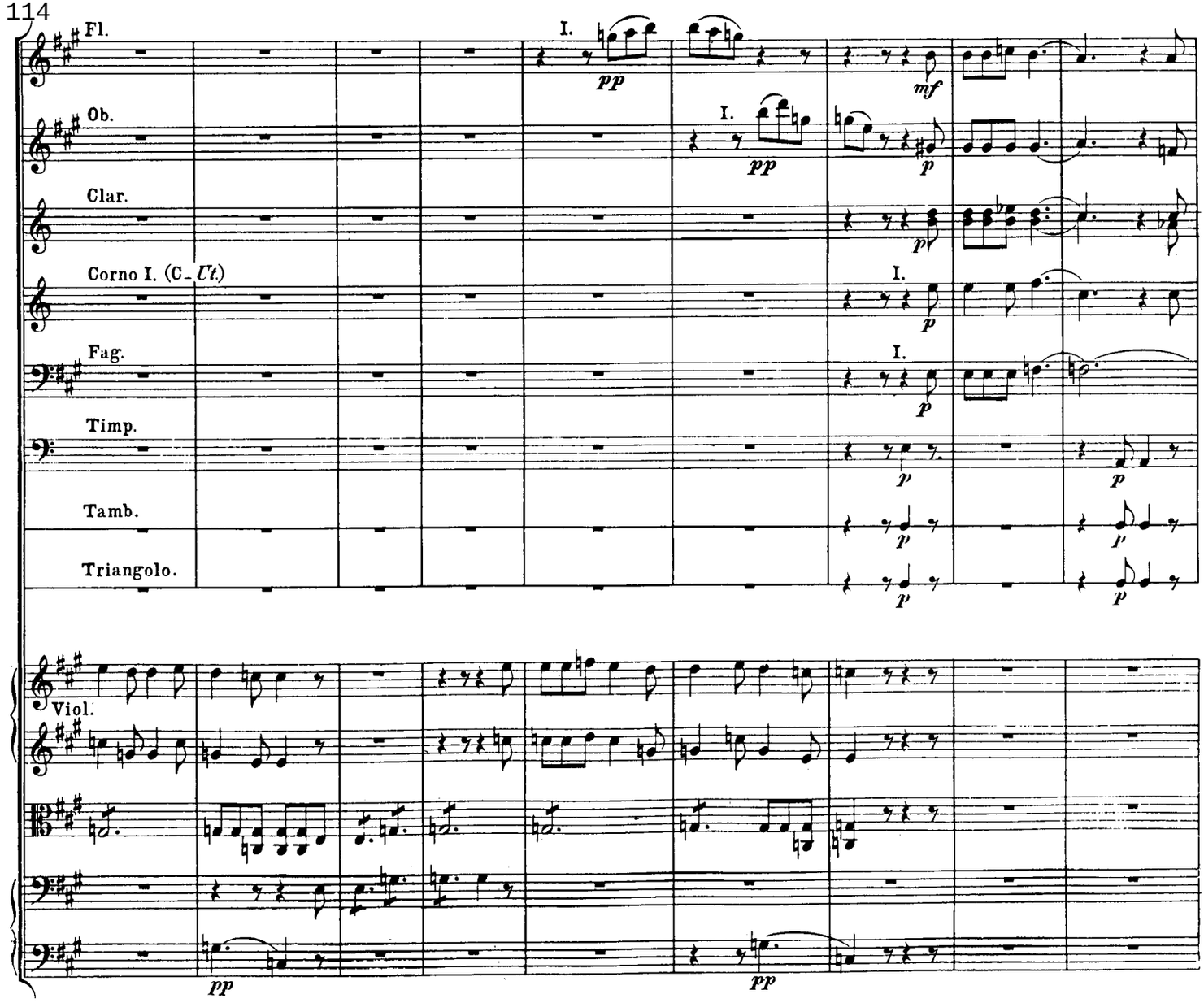
114
Fl.
Ob.
Clar.
Corno I. (C-Ut.)
Fag.
Timp.
Tamb.
Triangolo.
Viol.

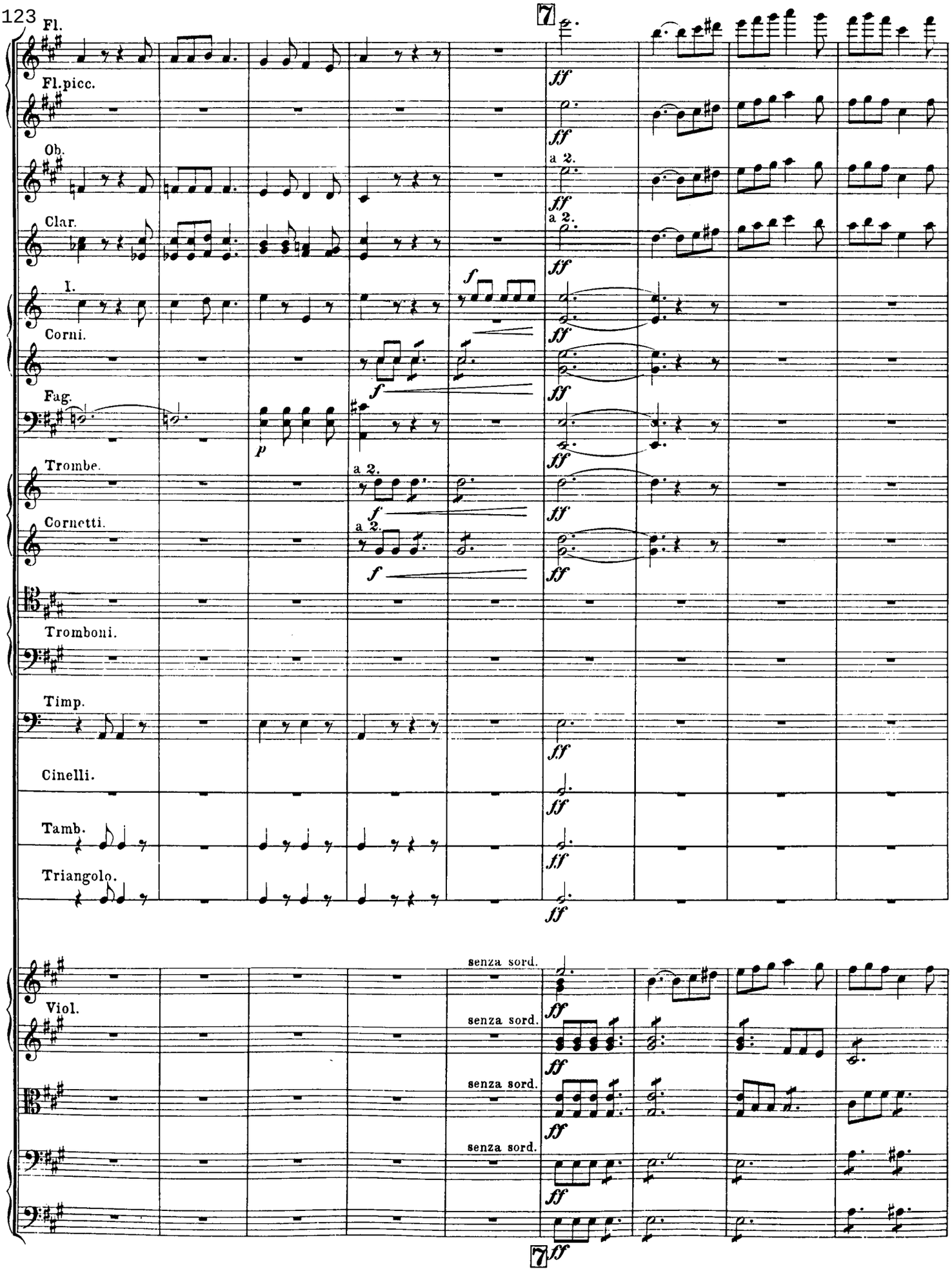
123
Fl.
Fl.picc.
Ob.
Clar.
I.
Corni.
Fag.
Trombe.
Cornetti.
Tromboni.
Timp.
Cinelli.
Tamb.
Triangolo.
Viol.
7
a 2.
ff
f
p
senza sord.

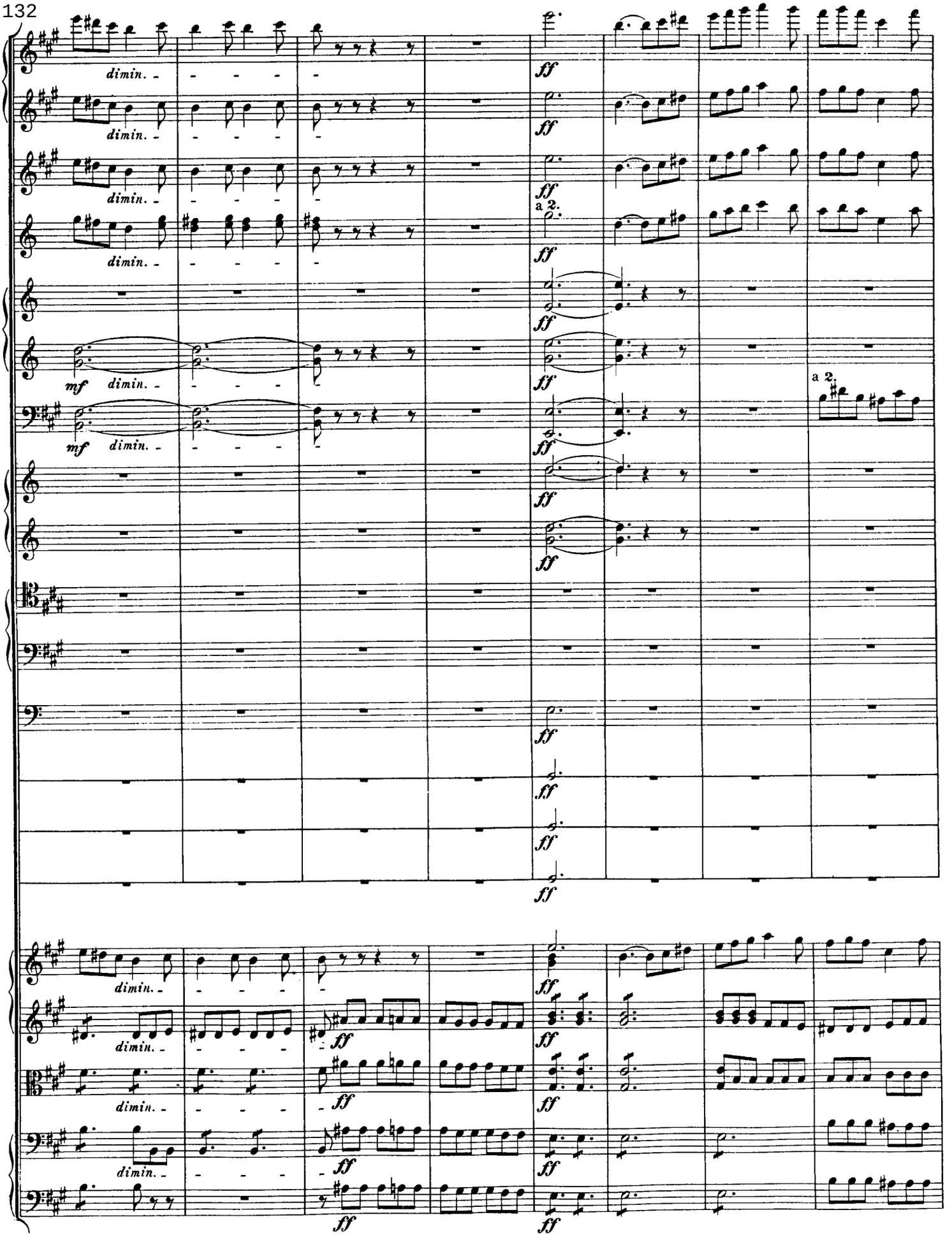
dimin.
ff
mf
a 2.

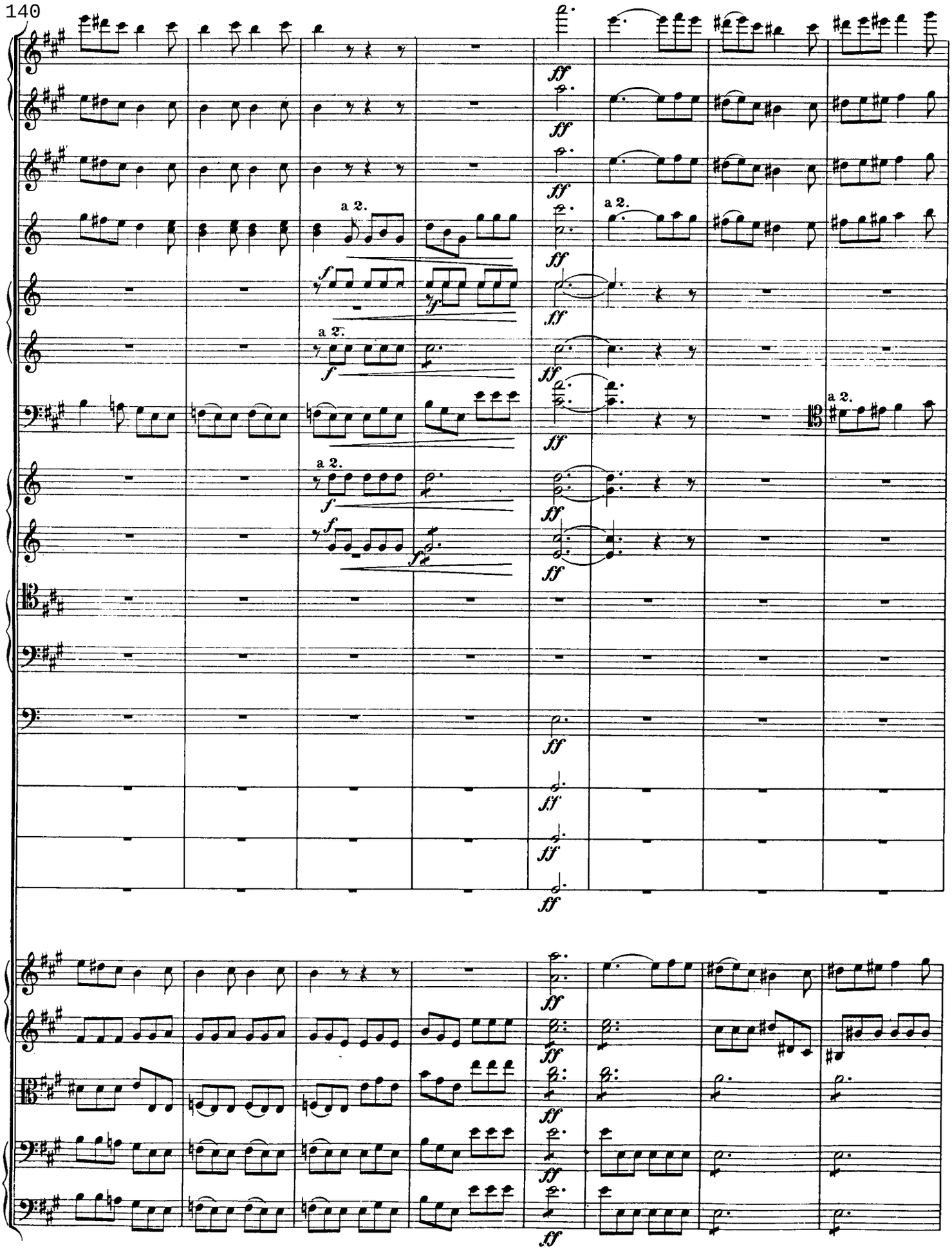
a 2.
f
ff

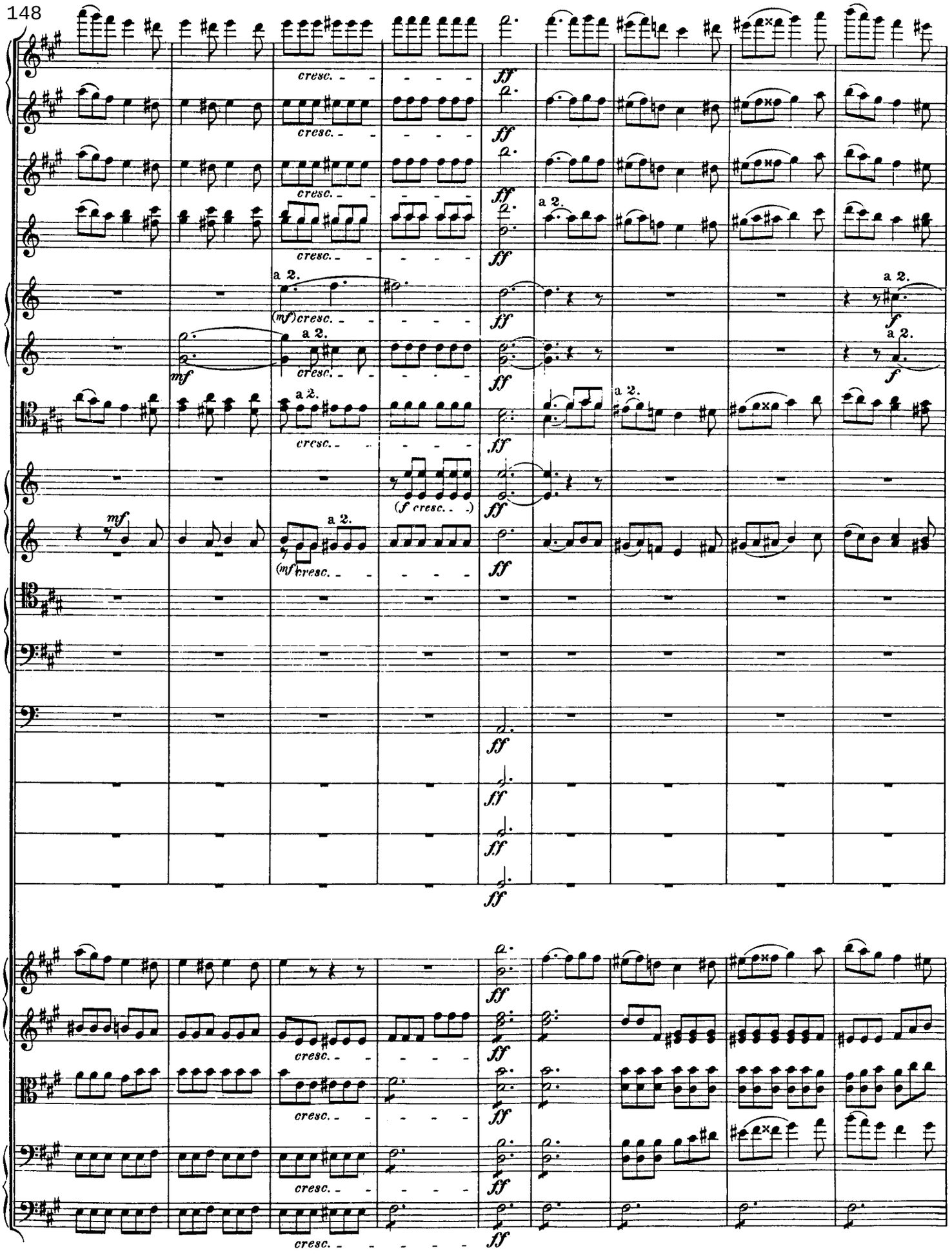
cresc.
ff
a 2.
(mf) cresc.
mf
f
(f cresc.)

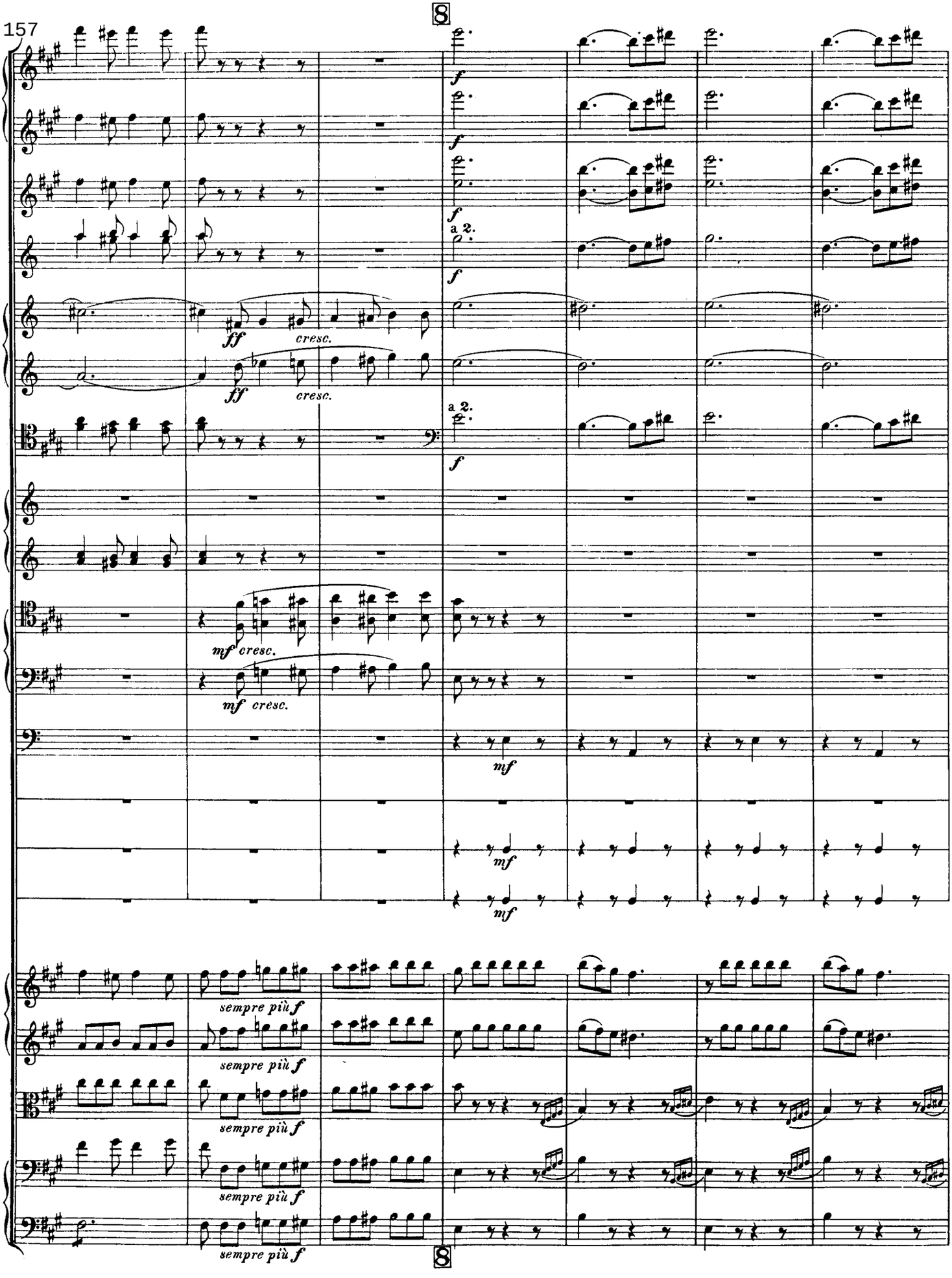
157
8
a 2.
ff
cresc.
mf
sempre più f
8

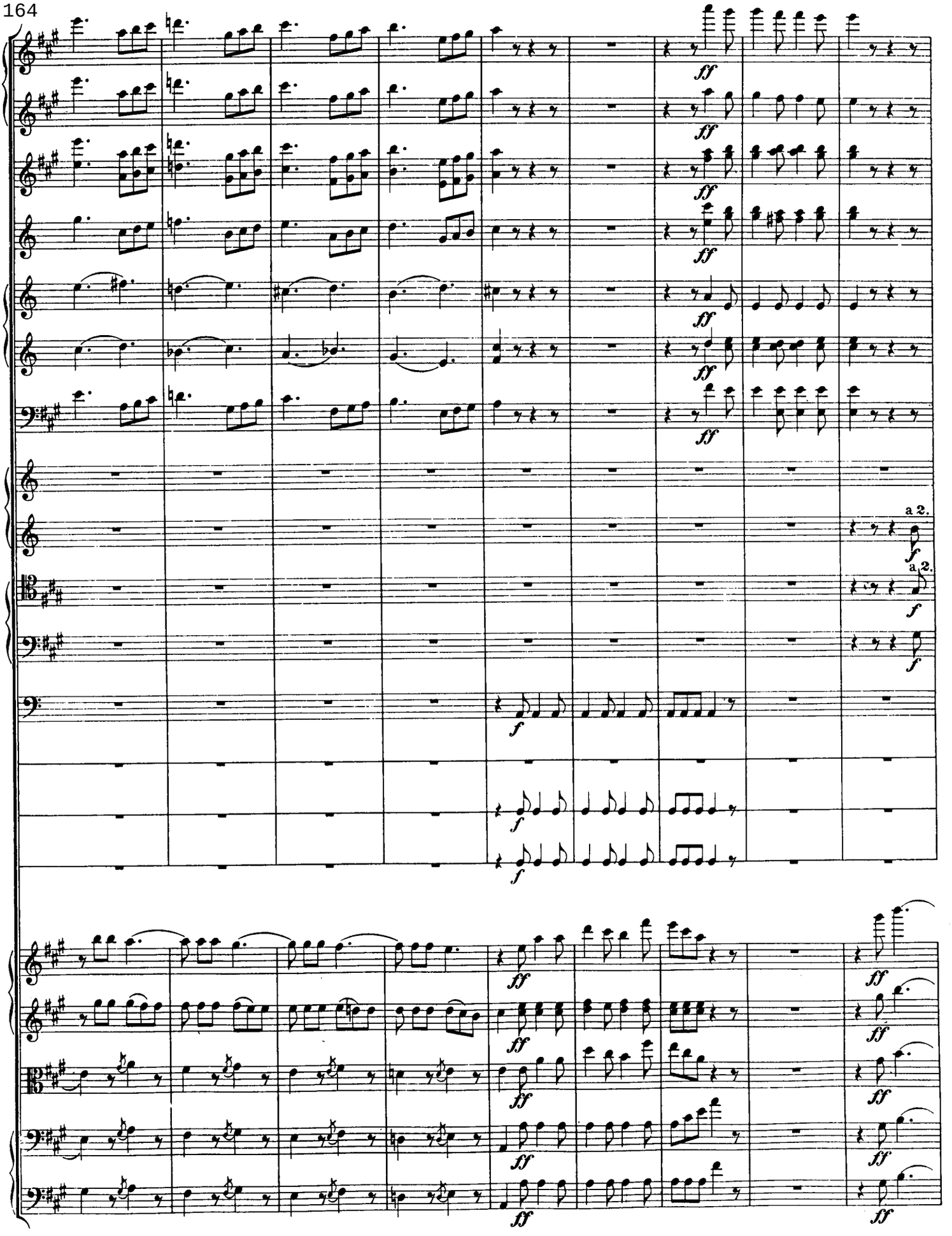
ff
a 2.
f

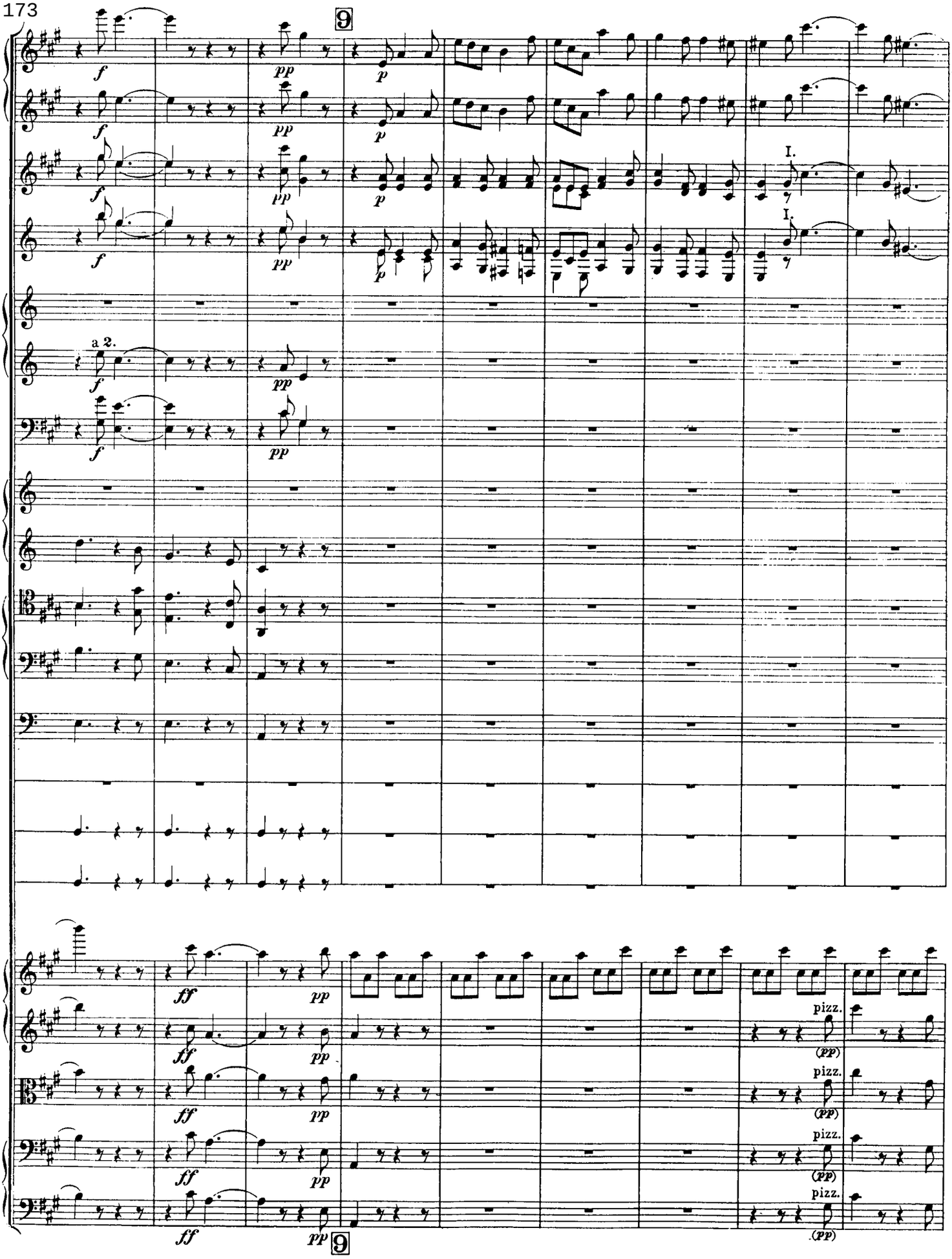
9
a 2.
I.
pizz.
9

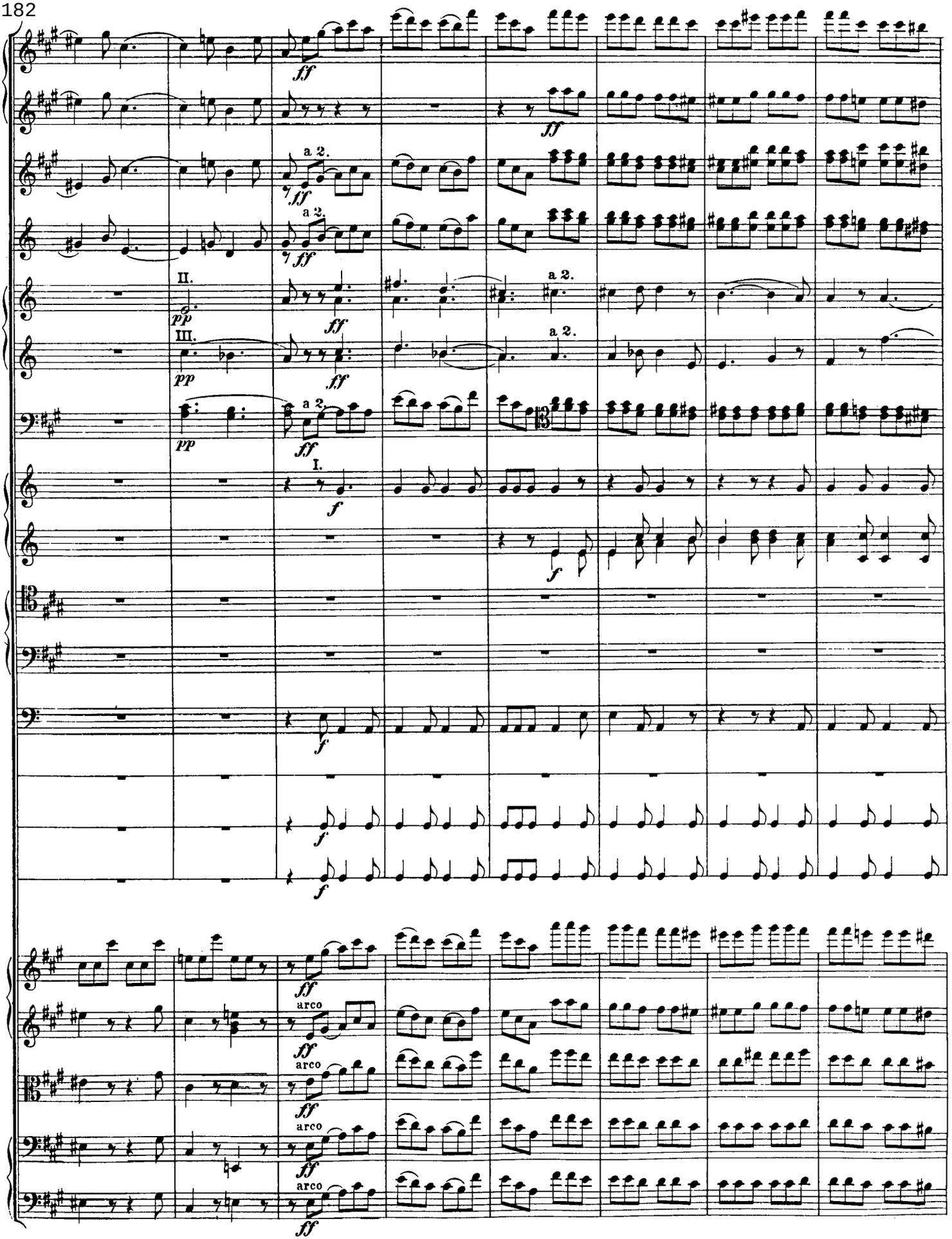
a 2.
II.
III.
I.
arco

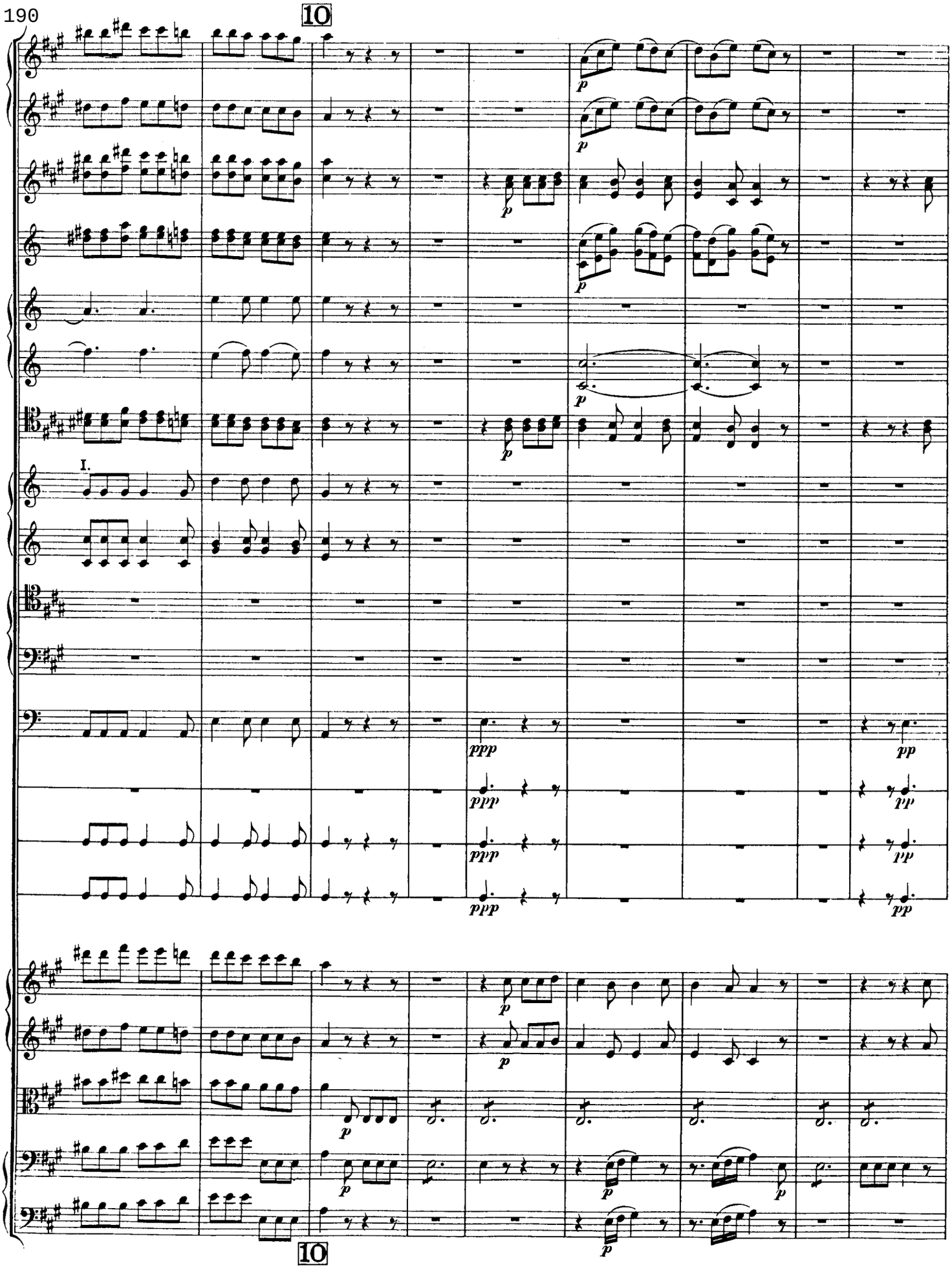
10
I.
p
ppp
pp
10

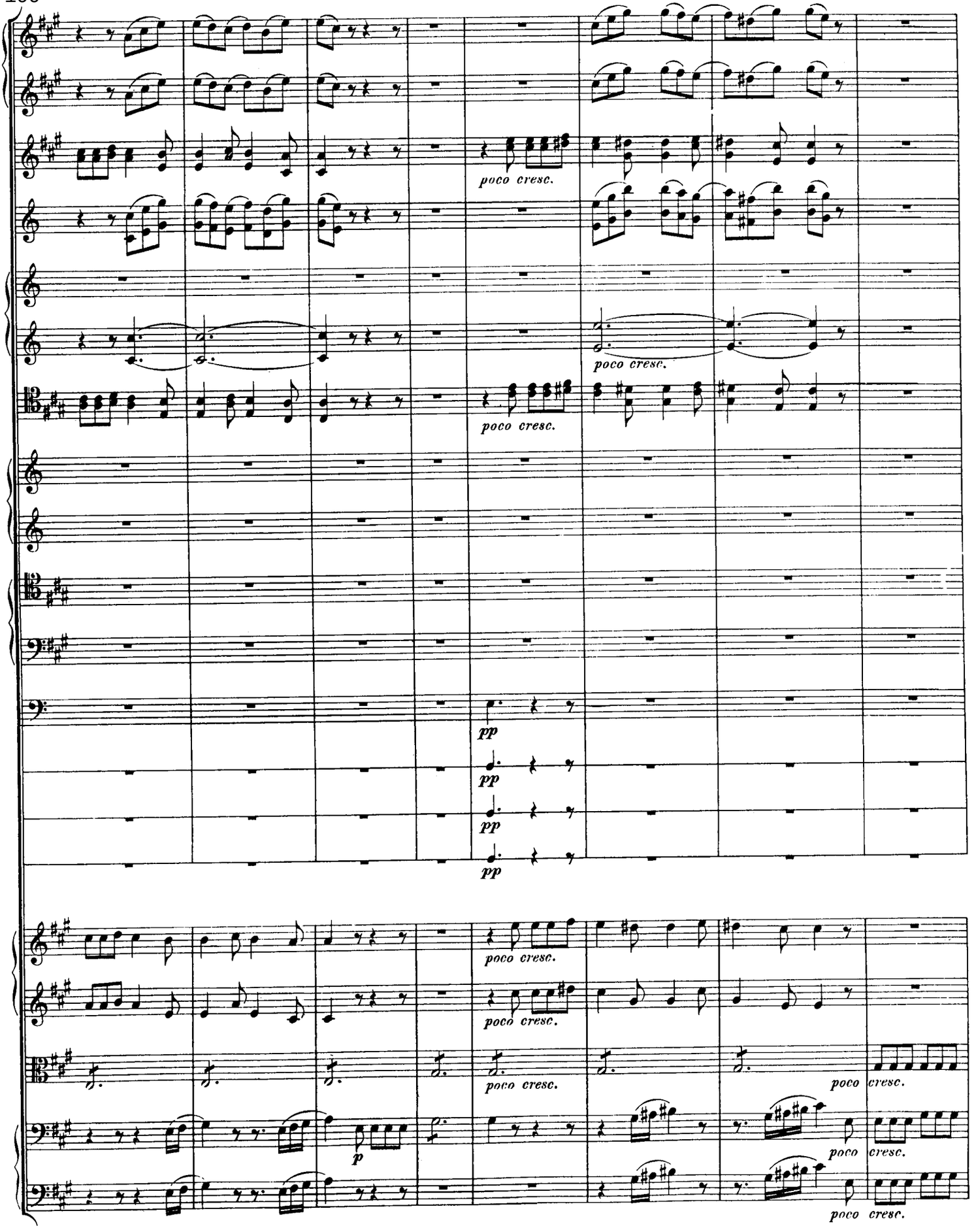
poco cresc.
poco cresc.
poco cresc.
pp
pp
pp
pp
poco cresc.
poco cresc.
poco cresc.
p
poco cresc.
poco cresc.
poco cresc.

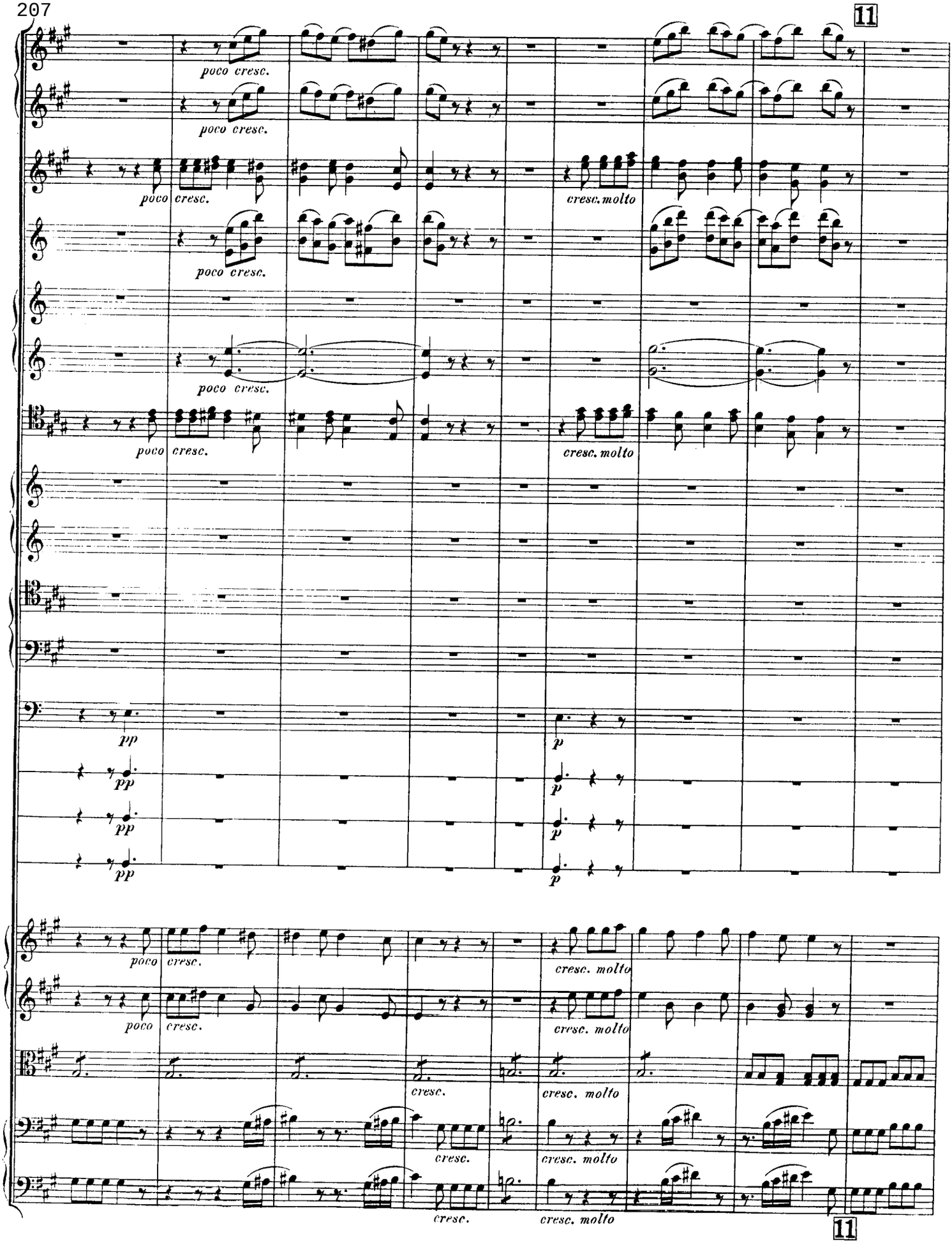
11
poco cresc.
poco cresc.
poco cresc.
cresc. molto
poco cresc.
poco cresc.
poco cresc.
cresc. molto
pp
pp
pp
pp
p
p
p
p
poco cresc.
poco cresc.
cresc. molto
cresc. molto
cresc.
cresc. molto
cresc.
cresc. molto
cresc.
cresc. molto
11

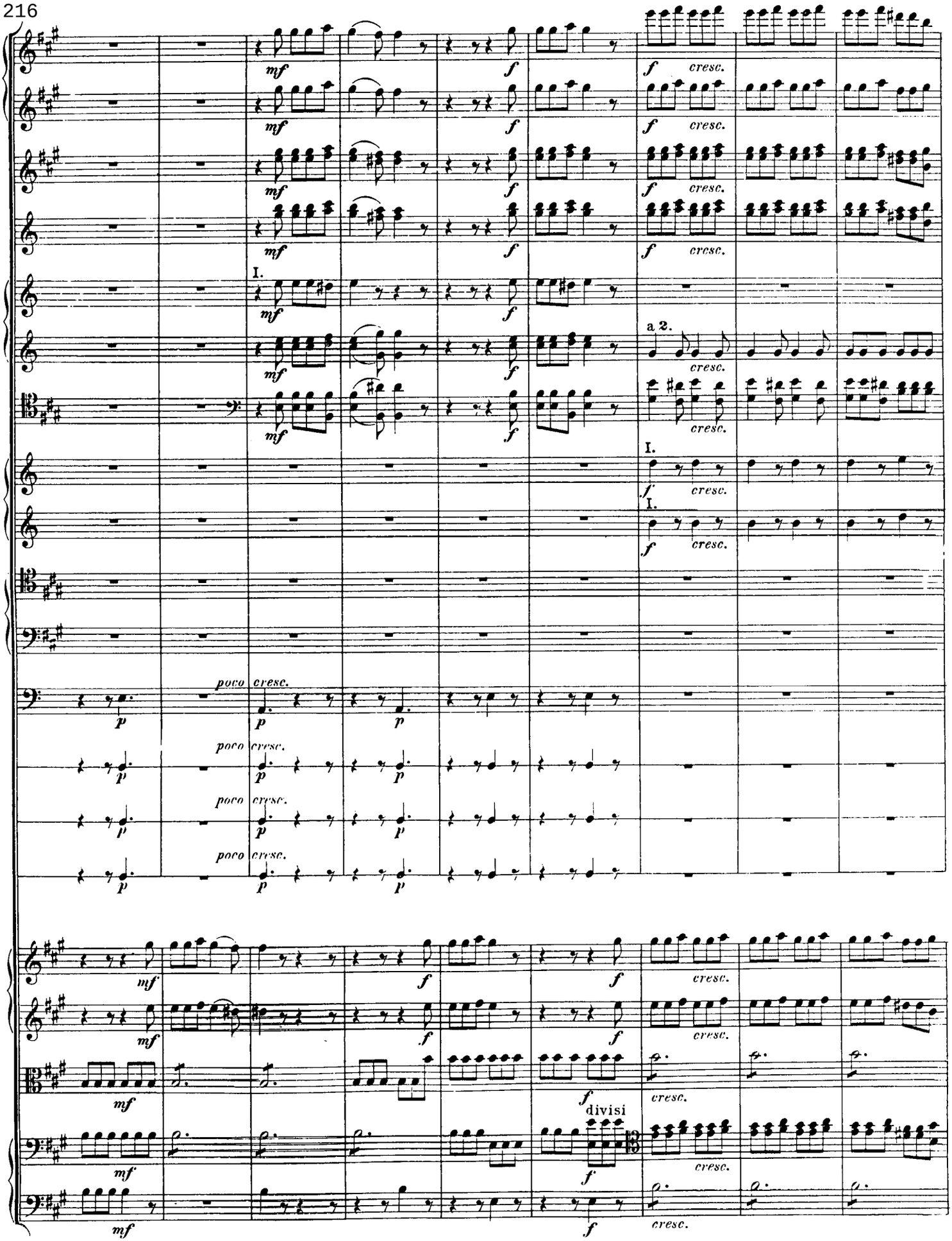
mf
f
cresc.
I.
a 2.
poco cresc.
p
divisi

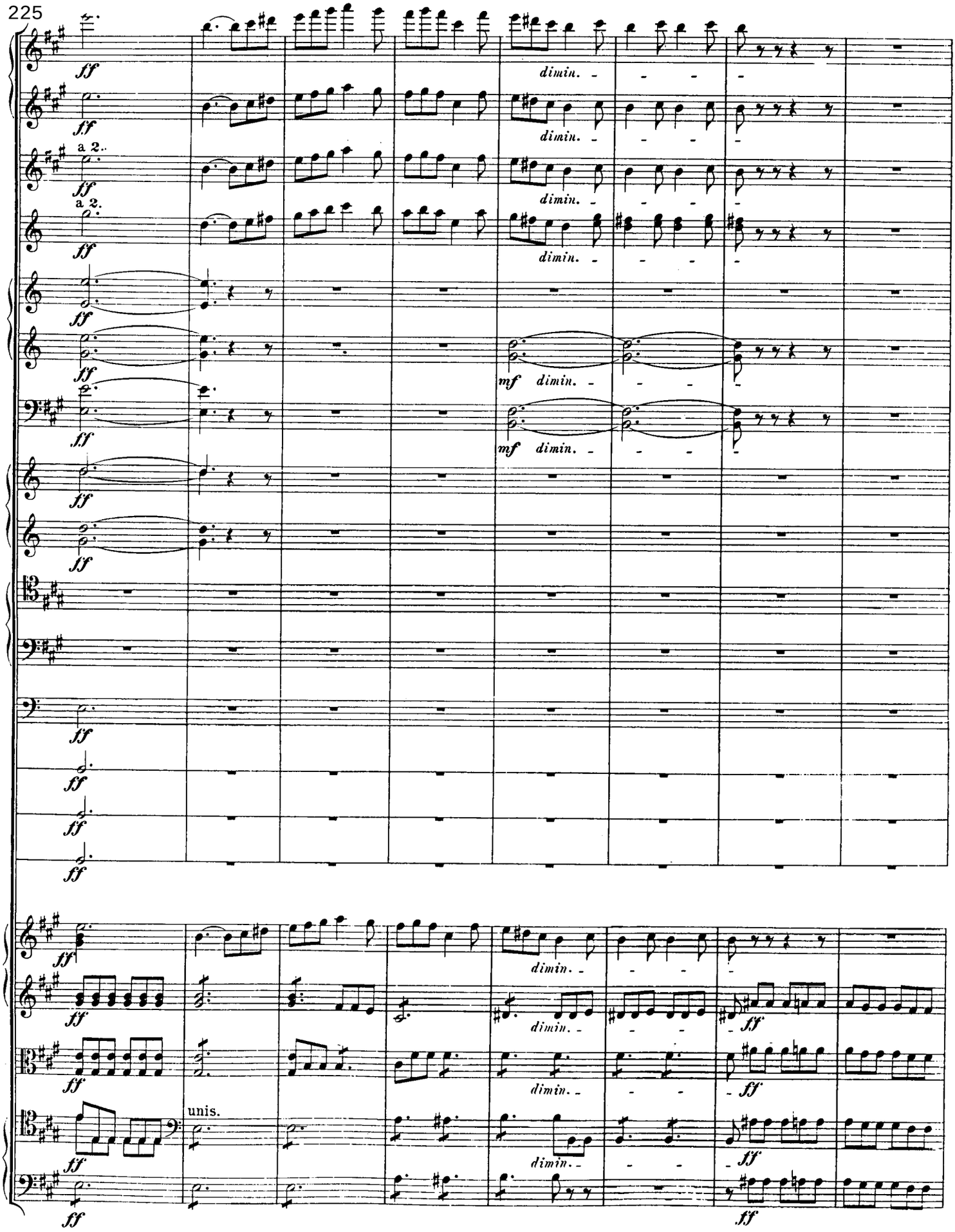
ff
dimin.
a 2.
mf
unis.

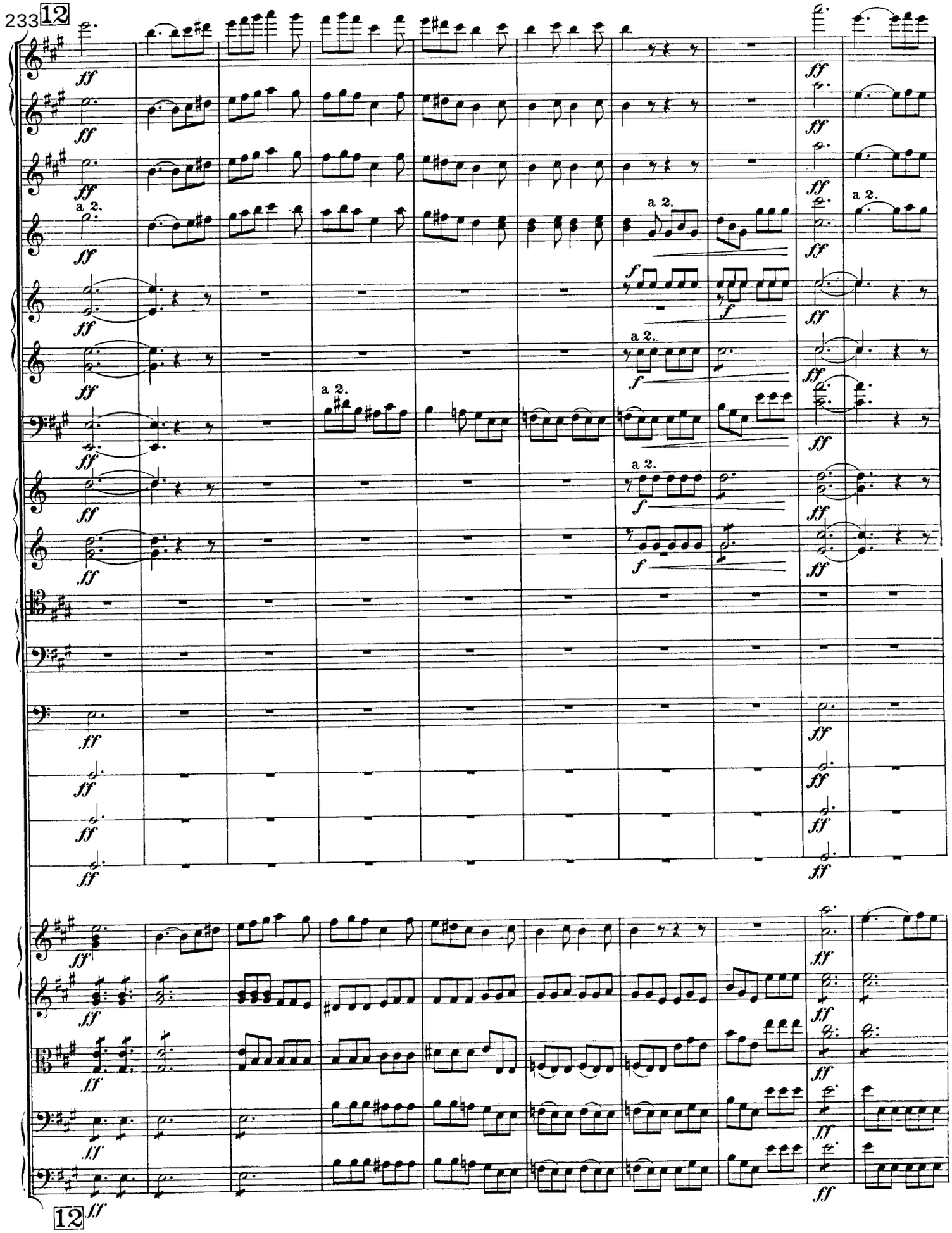
233
12
a 2.
f
12

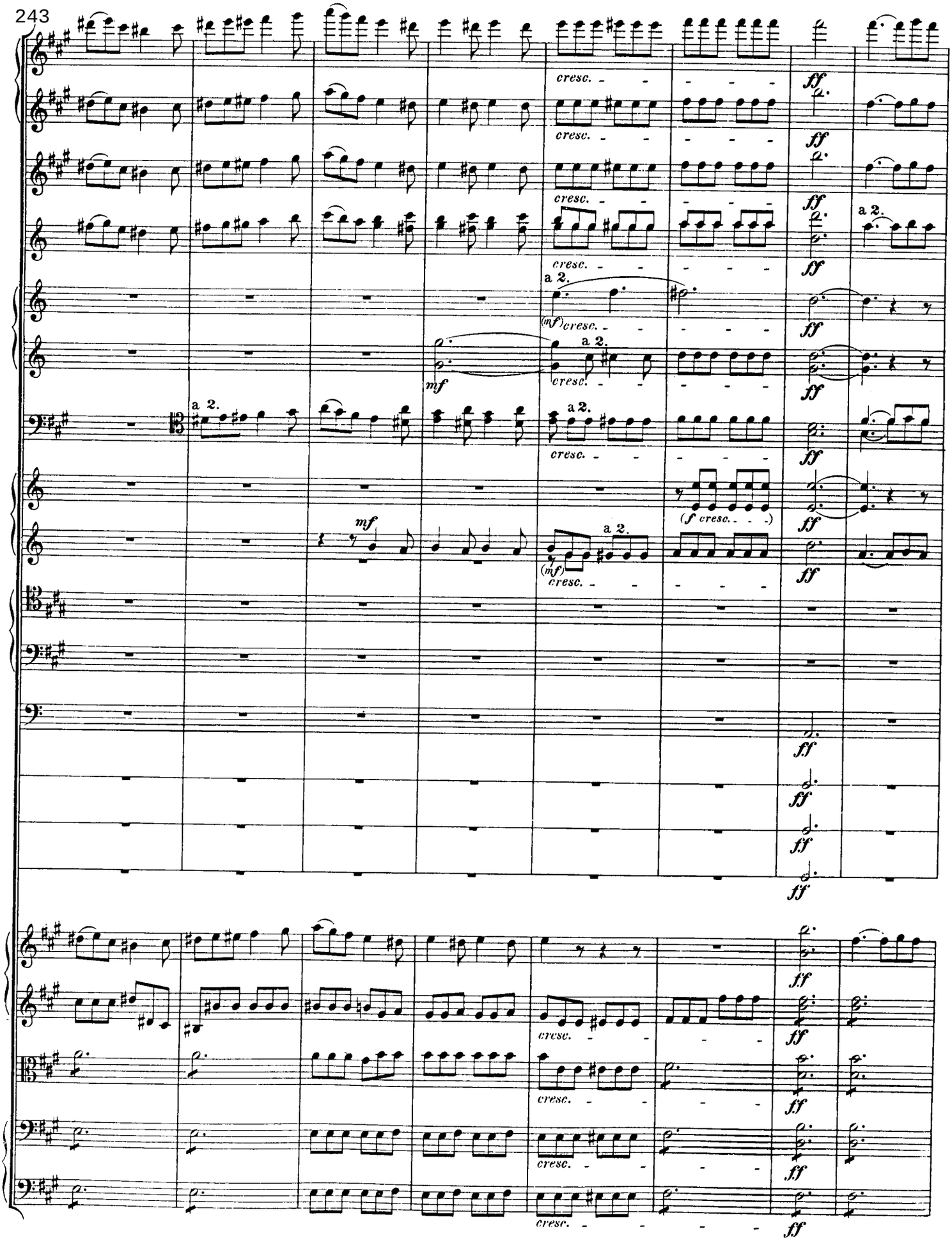
cresc.
ff
a 2.
(mf)
mf
(f cresc.)

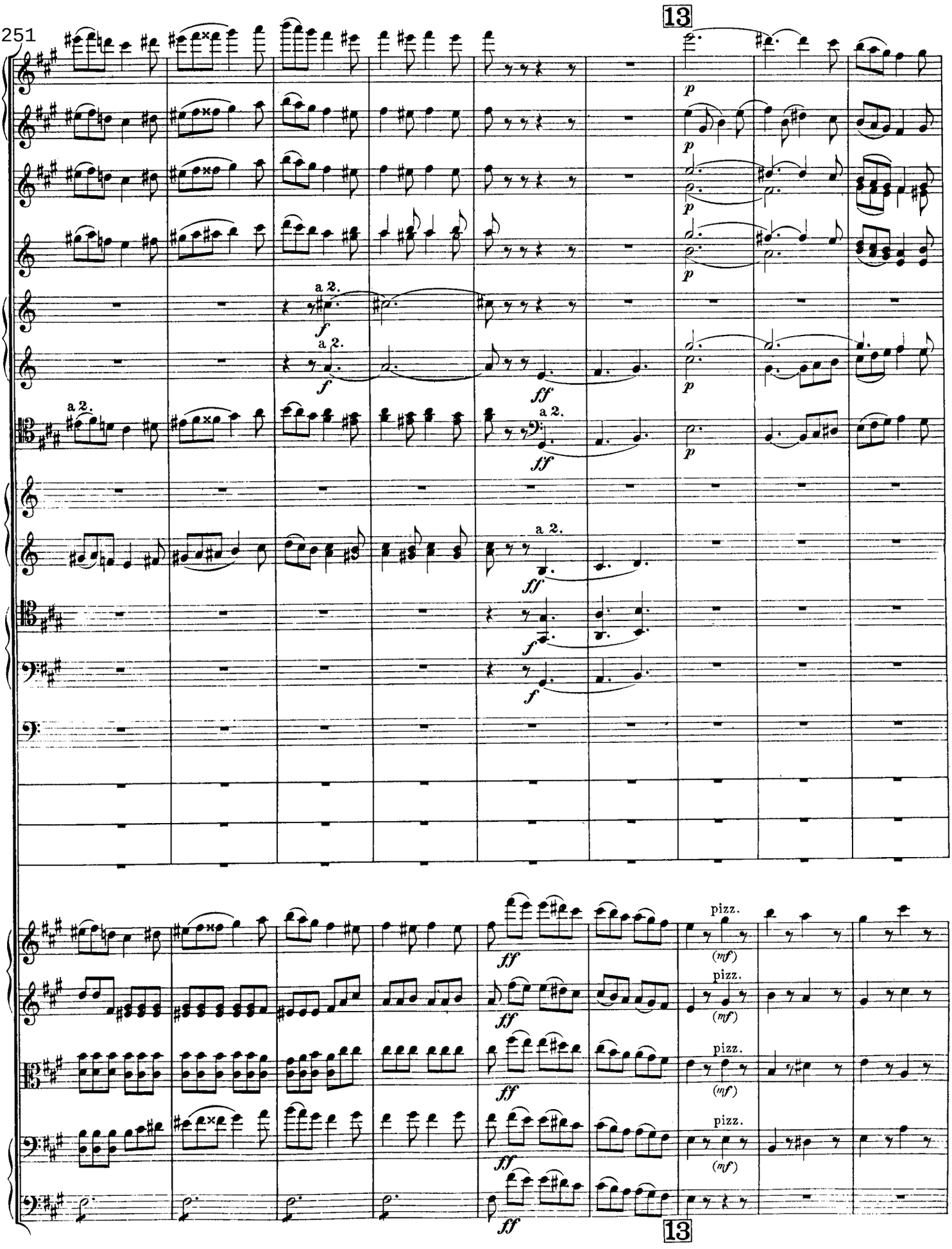
251
13
a 2.
pizz.
13

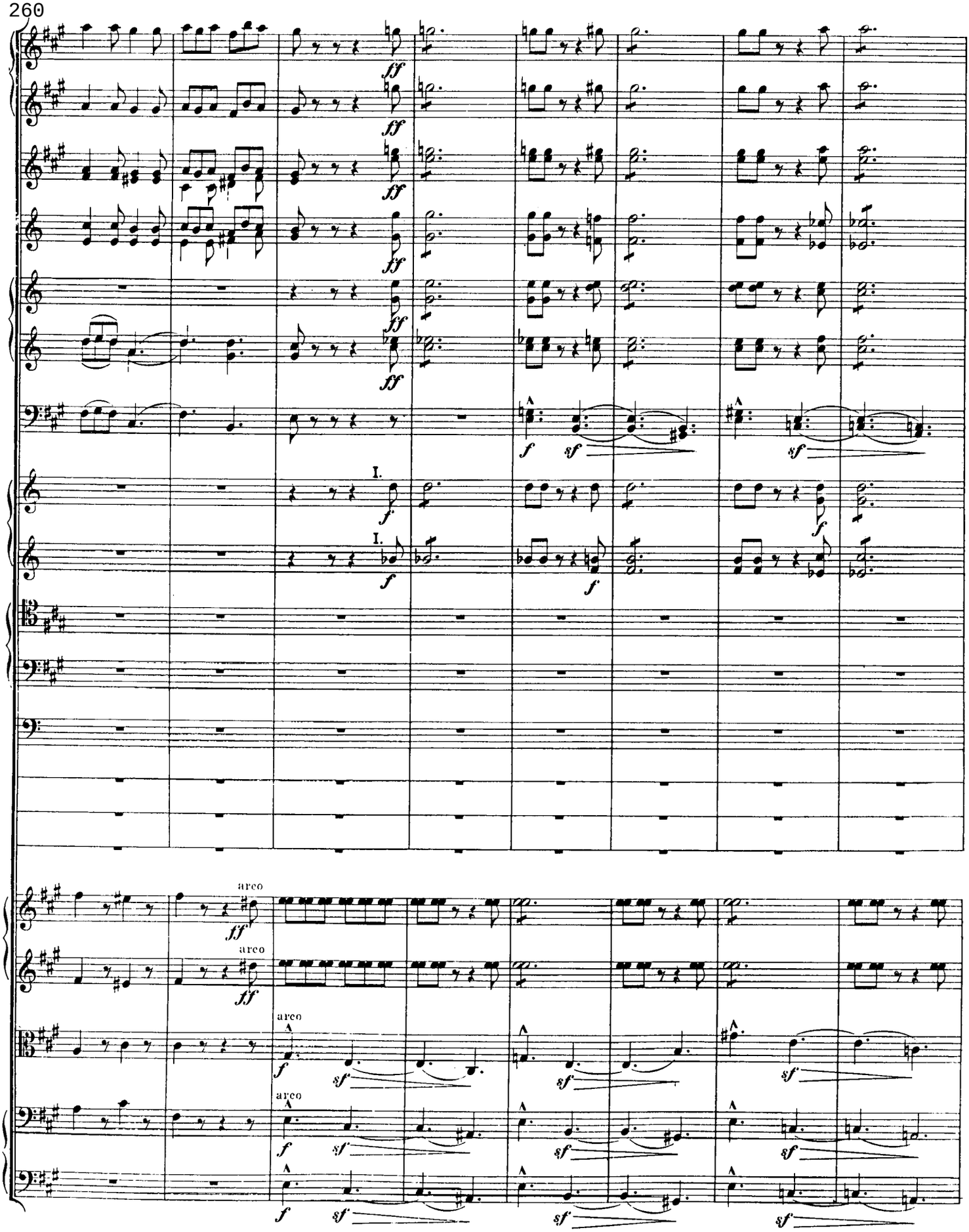
ff
I.
f
sf
arco

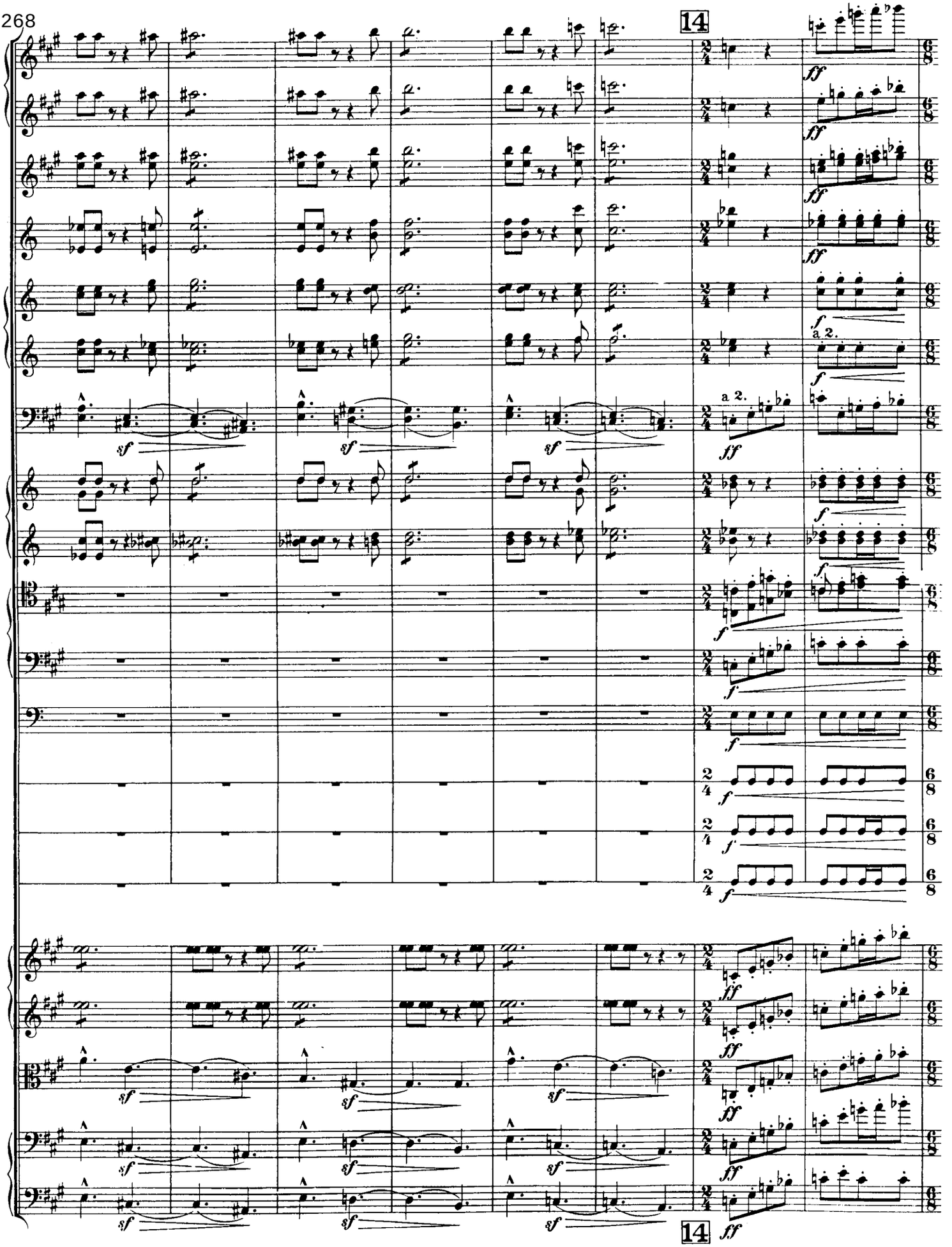
14
a 2.
a 2.
14

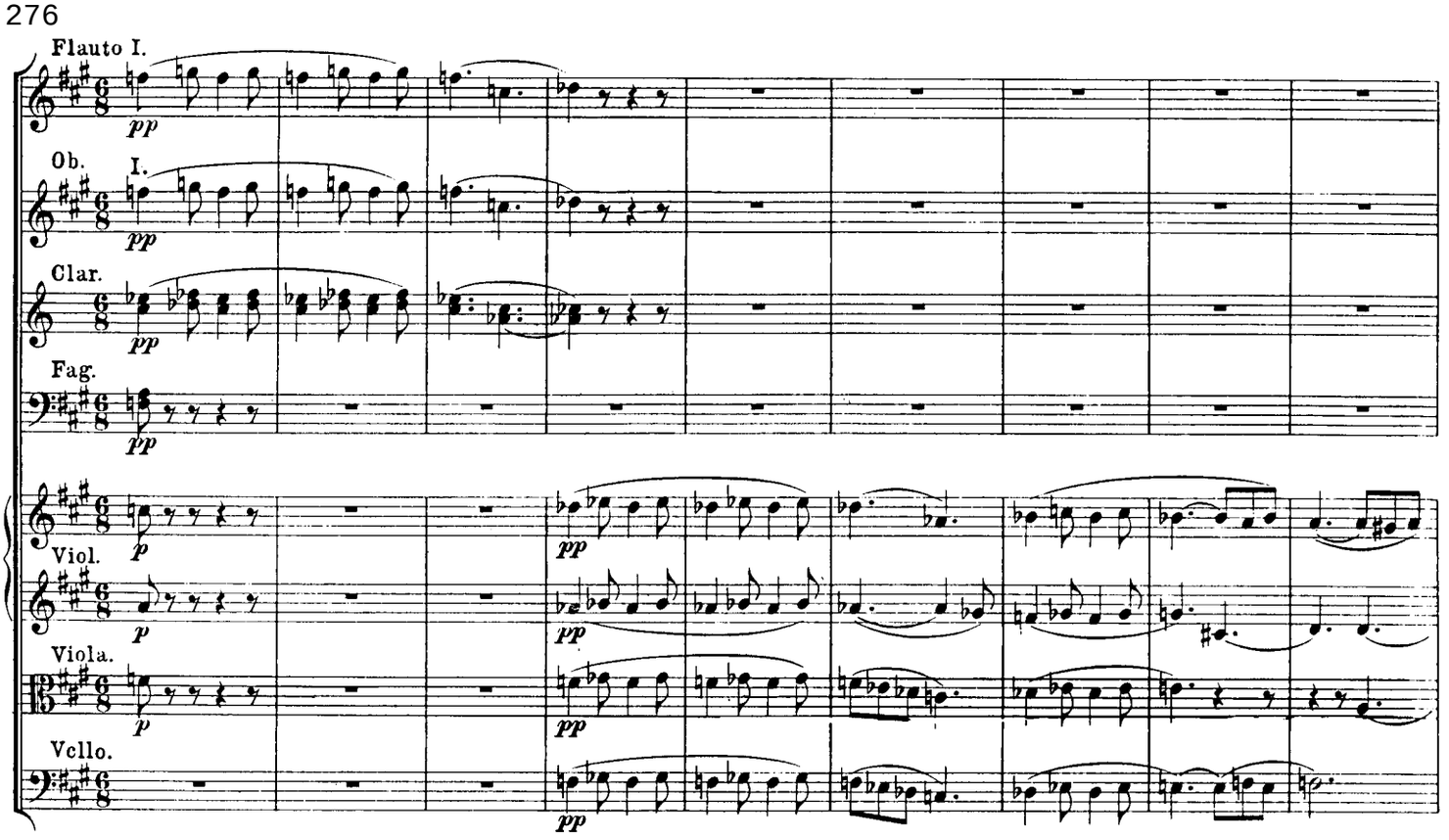
276
Flauto I.
Ob. I.
Clar.
Fag.
Viol.
Viola.
Vcllo.
pp
p

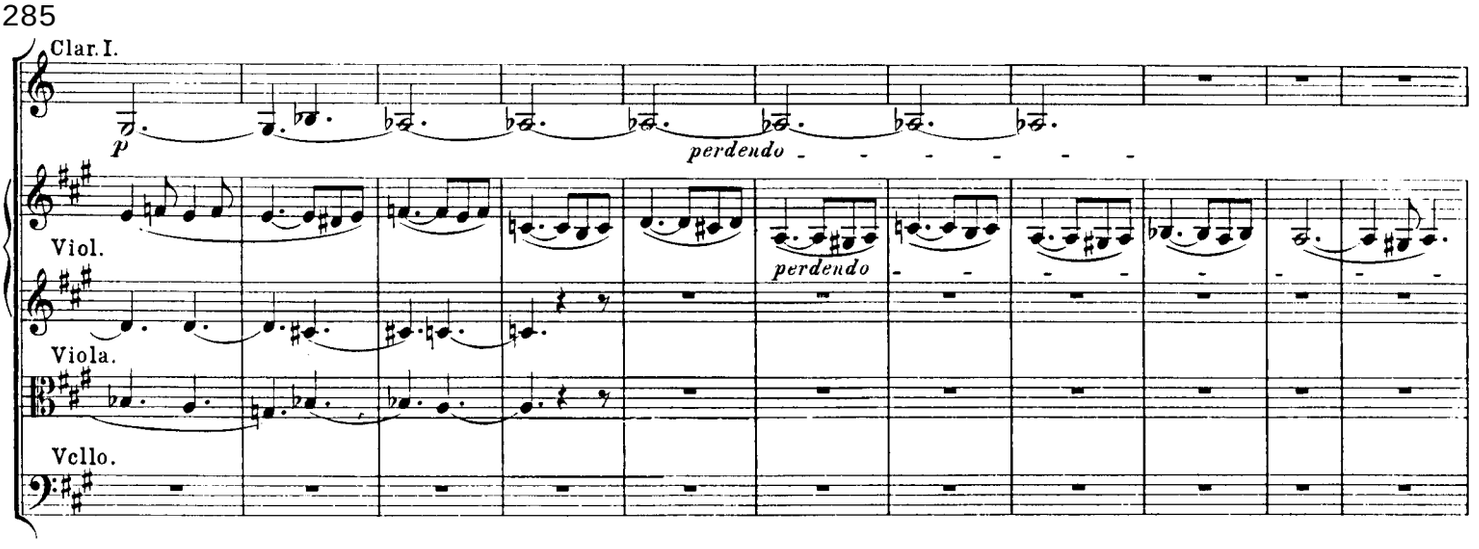
285
Clar. I.
Viol.
Viola.
Vcllo.
p
perdendo

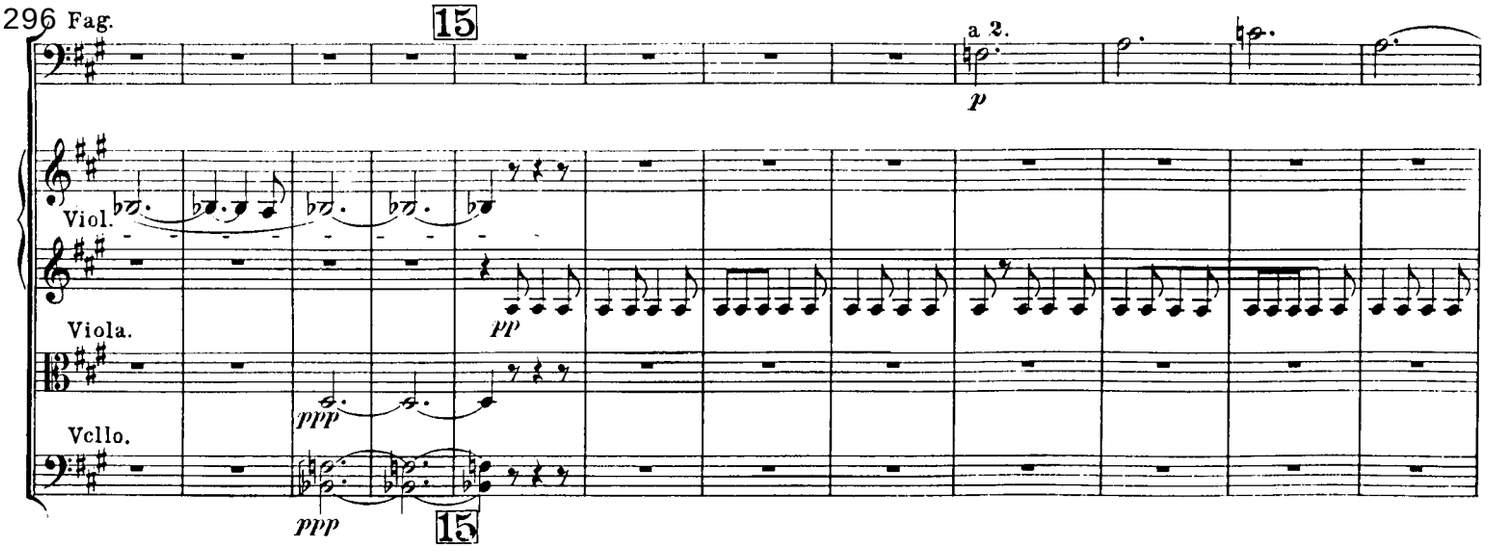
296 Fag.
15
a 2.
Viol.
Viola.
Vcllo.
p
pp
ppp
15

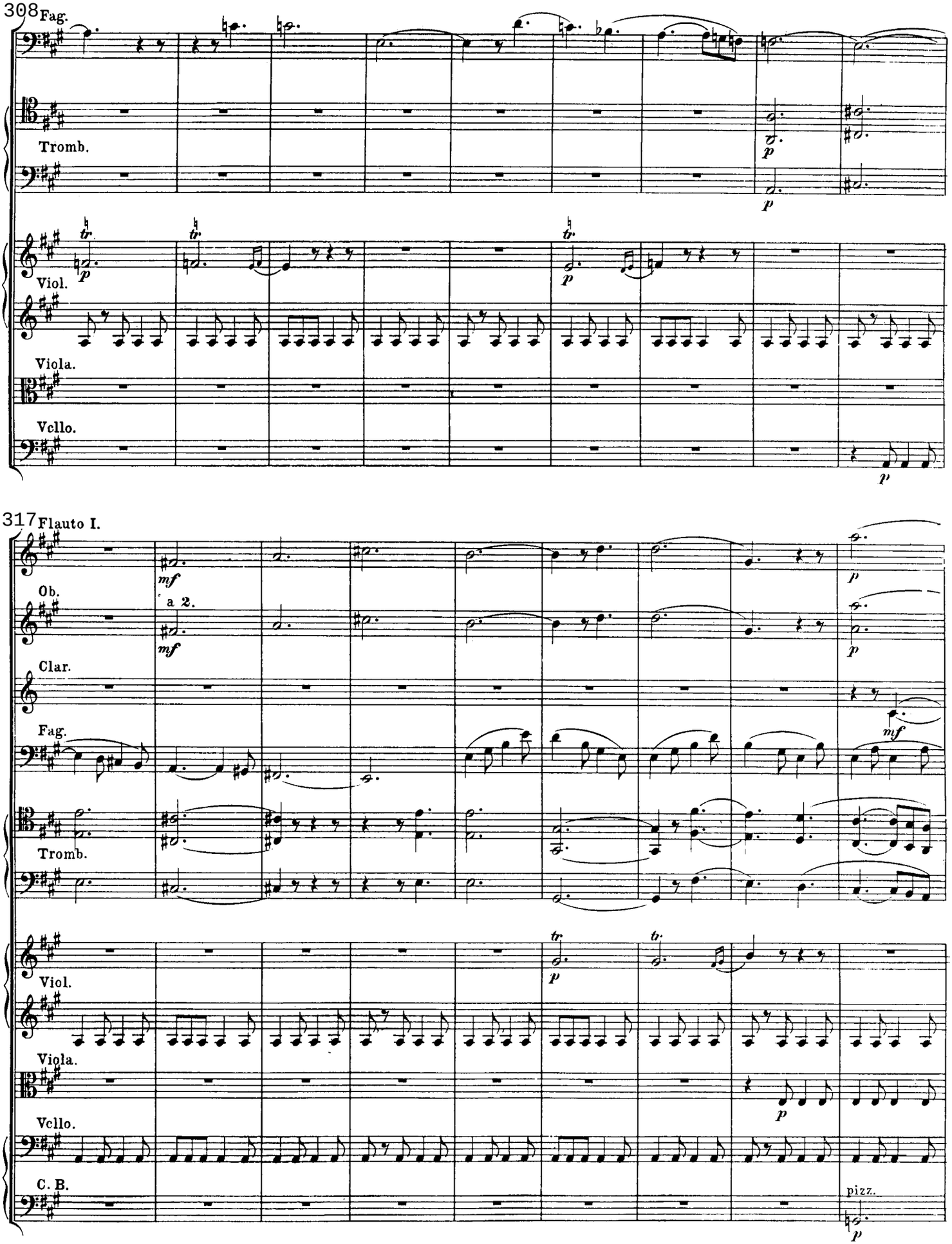
308
Fag.
Tromb.
Viol.
Viola.
Vcllo.
317
Flauto I.
Ob.
a 2.
Clar.
Fag.
Tromb.
Viol.
Viola.
Vcllo.
C. B.
pizz.

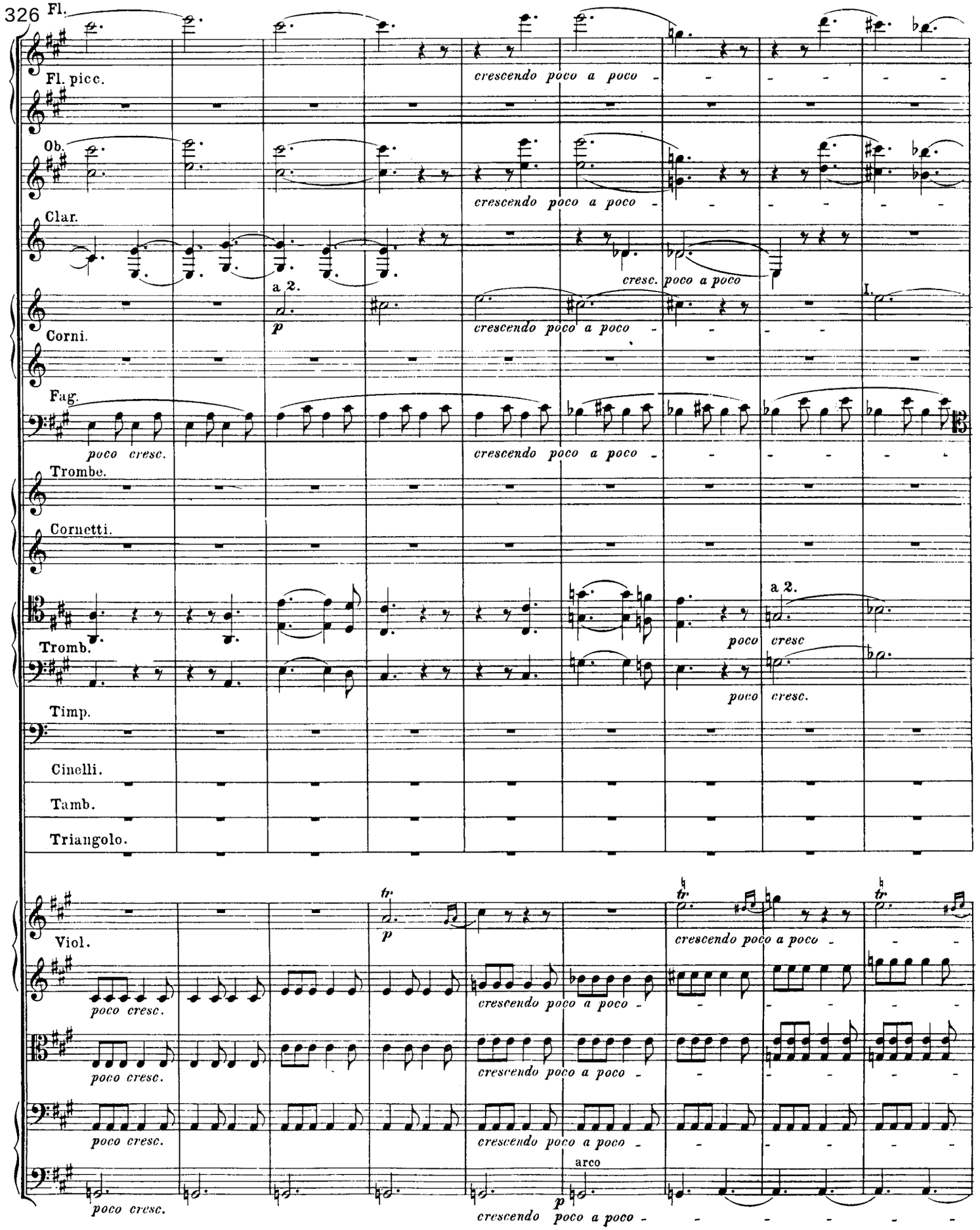
326
Fl.
Fl. picc.
Ob.
Clar.
Corni.
Fag.
Trombe.
Cornetti.
Tromb.
Timp.
Cinelli.
Tamb.
Triangolo.
Viol.
a 2.
I.
p
poco cresc.
crescendo poco a poco
cresc. poco a poco
poco cresc
tr
arco

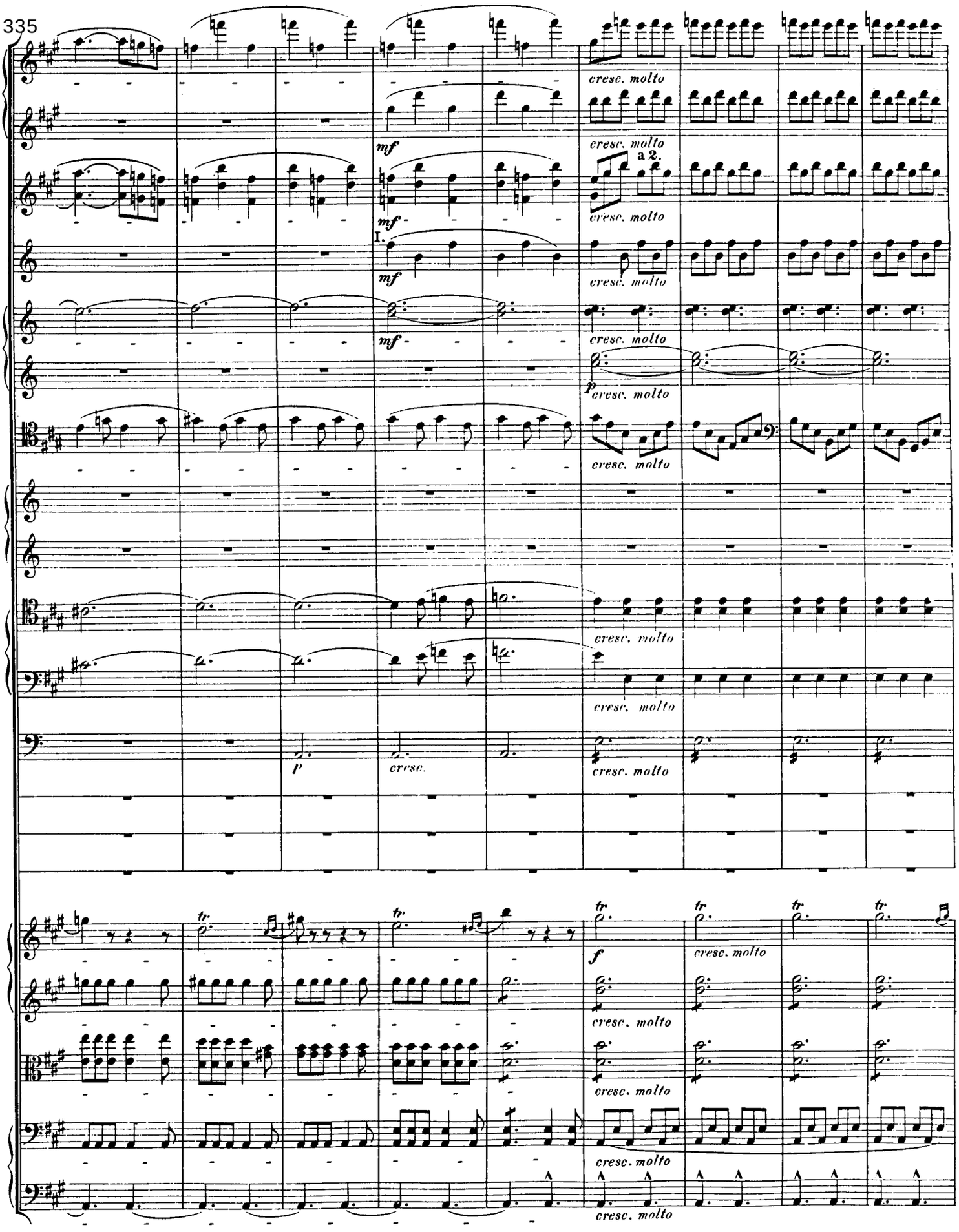
335
cresc. molto
mf
a 2.
I.
p
cresc.
f
tr

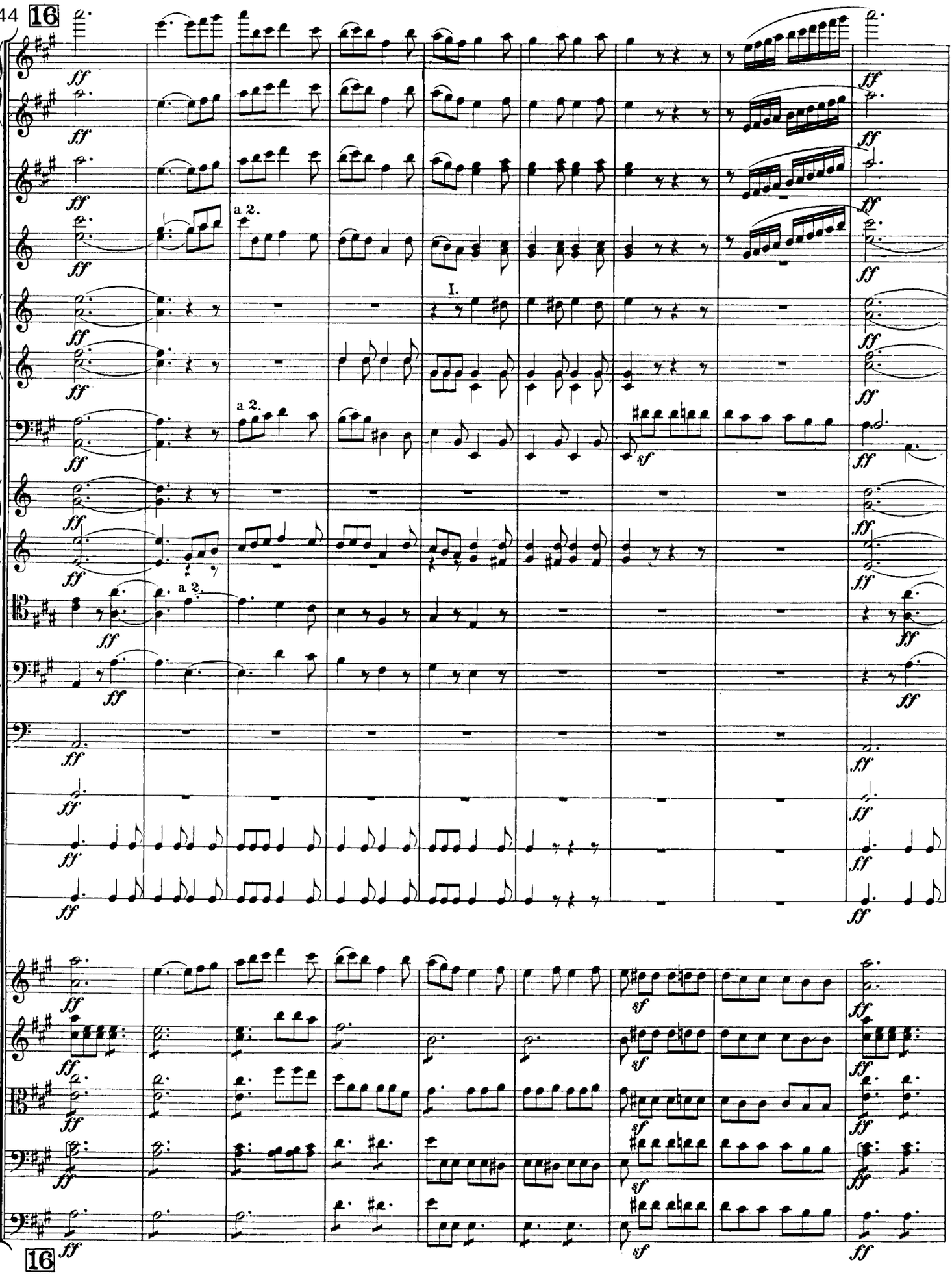
344
16
a 2.
I.
sf
16

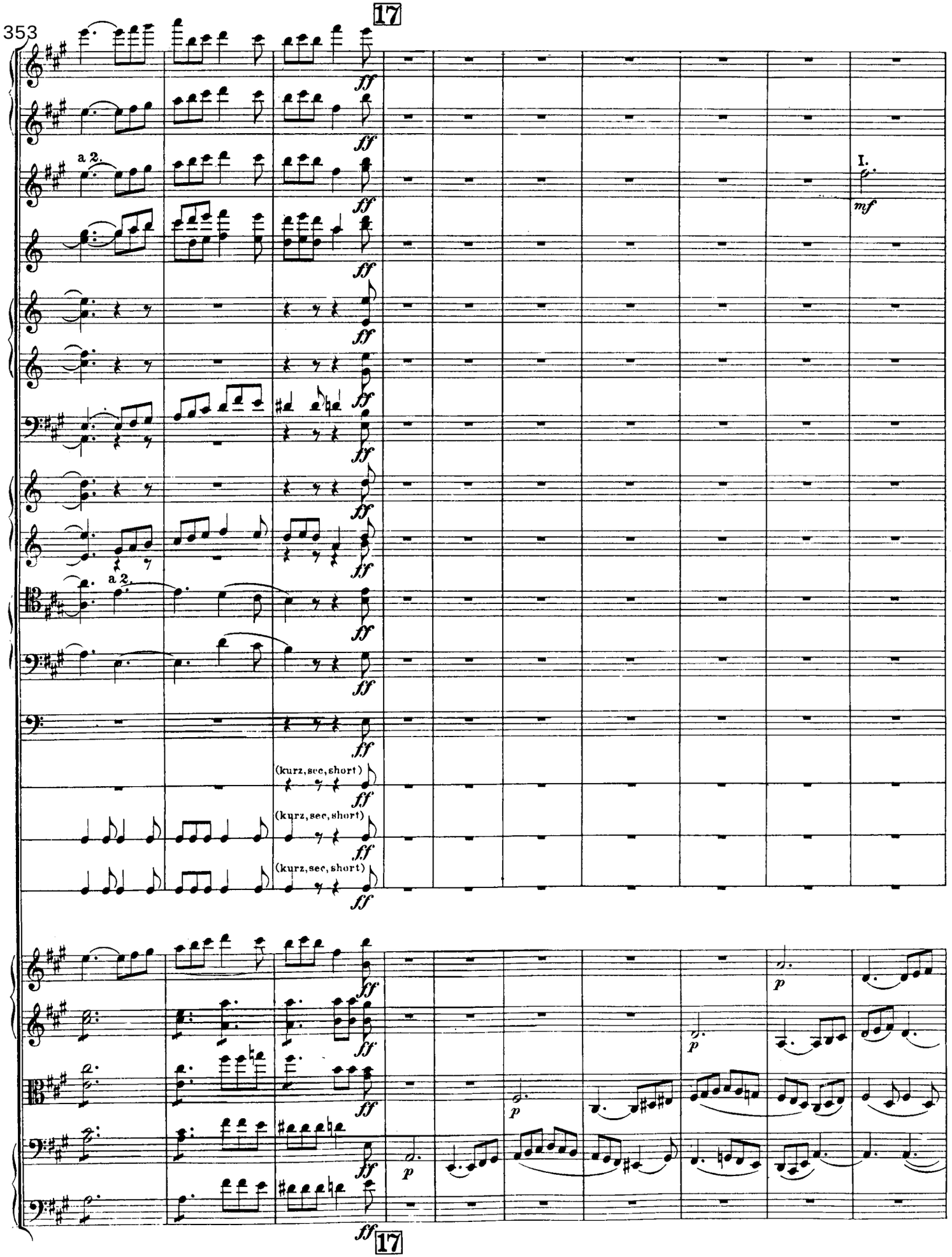
353
17
a 2.
I.
mf
(kurz, sec, short)
(kurz, sec, short)
(kurz, sec, short)
17

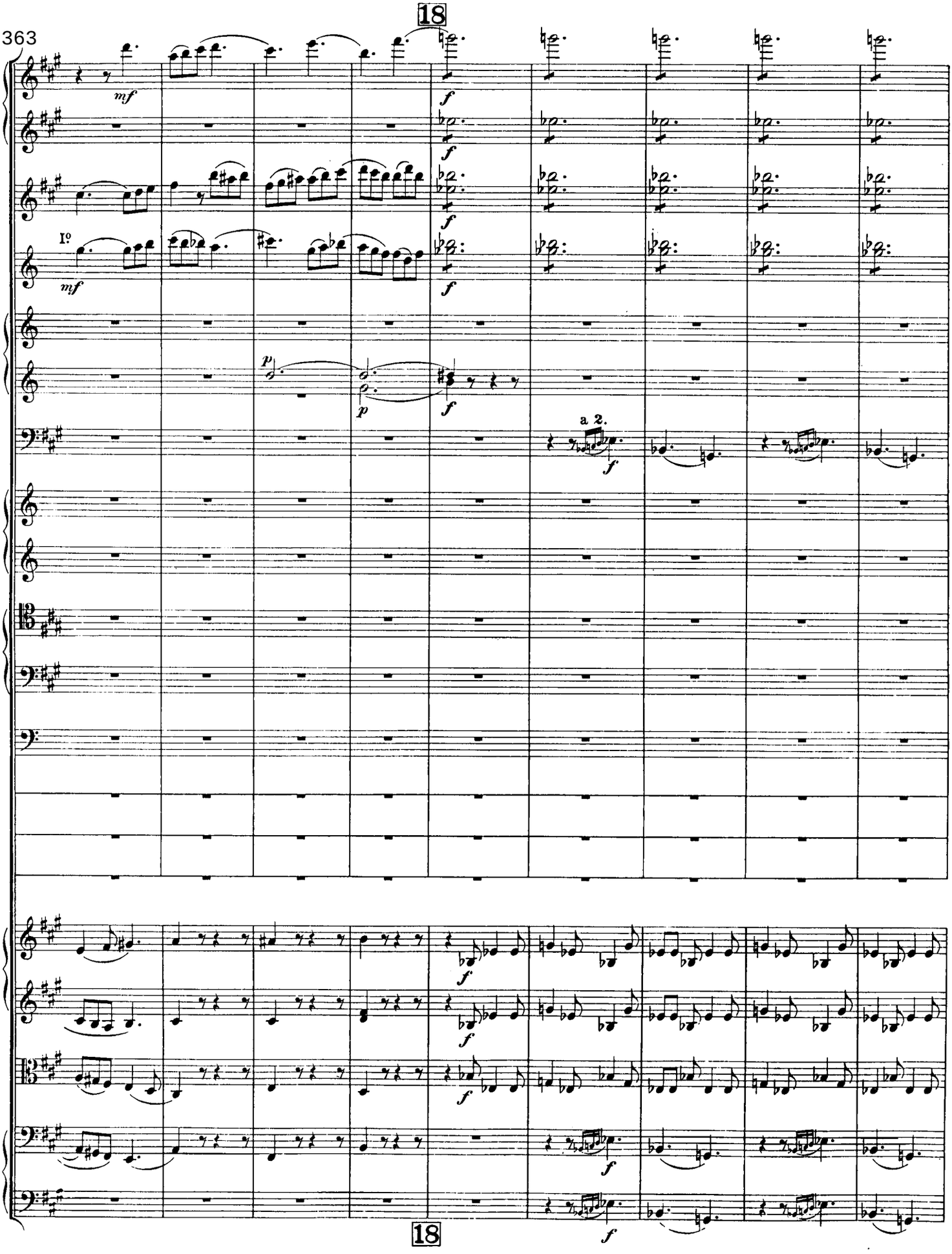
363
18
mf
f
I°
mf
p
p
f
a 2.
f
18

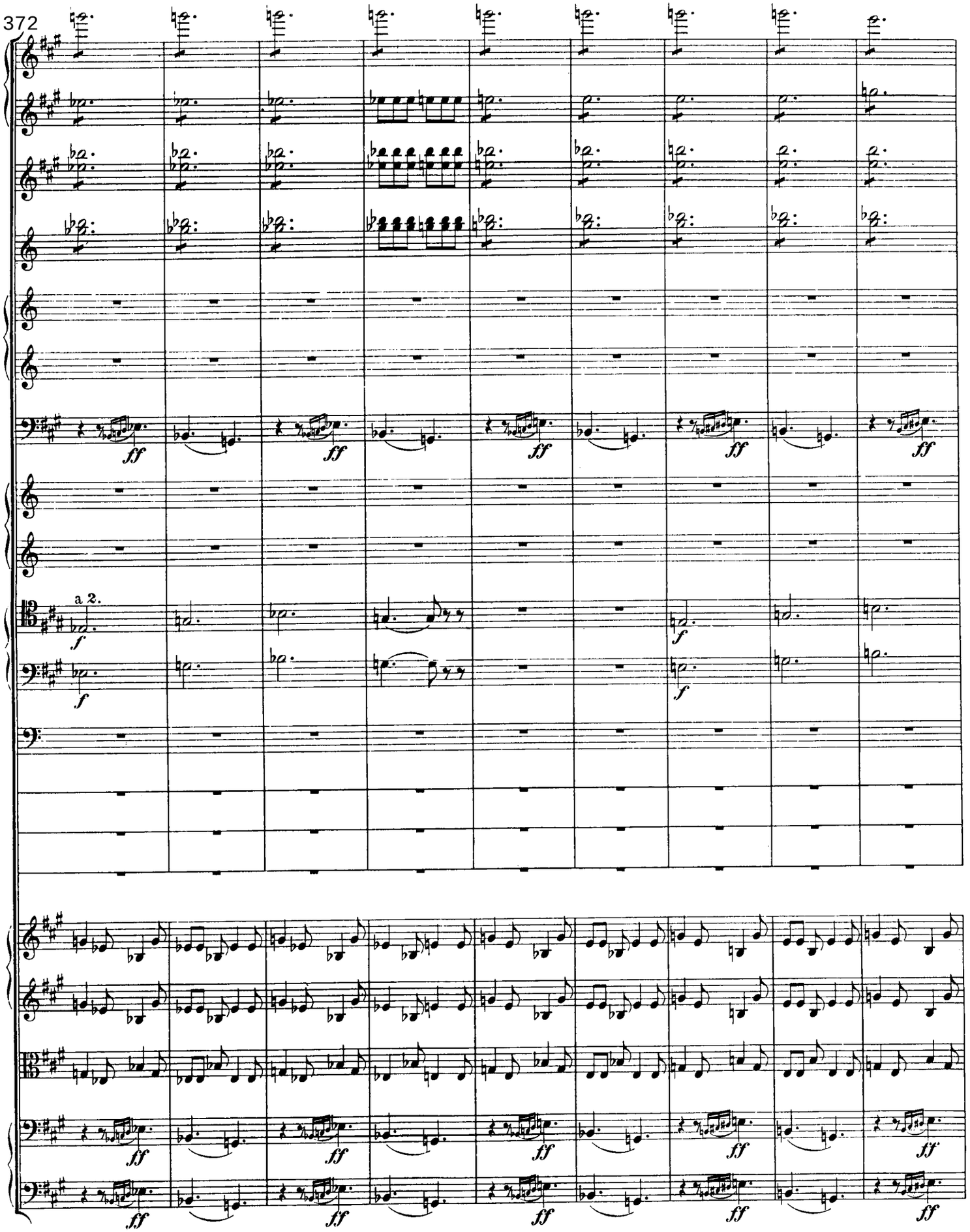
372
a 2.

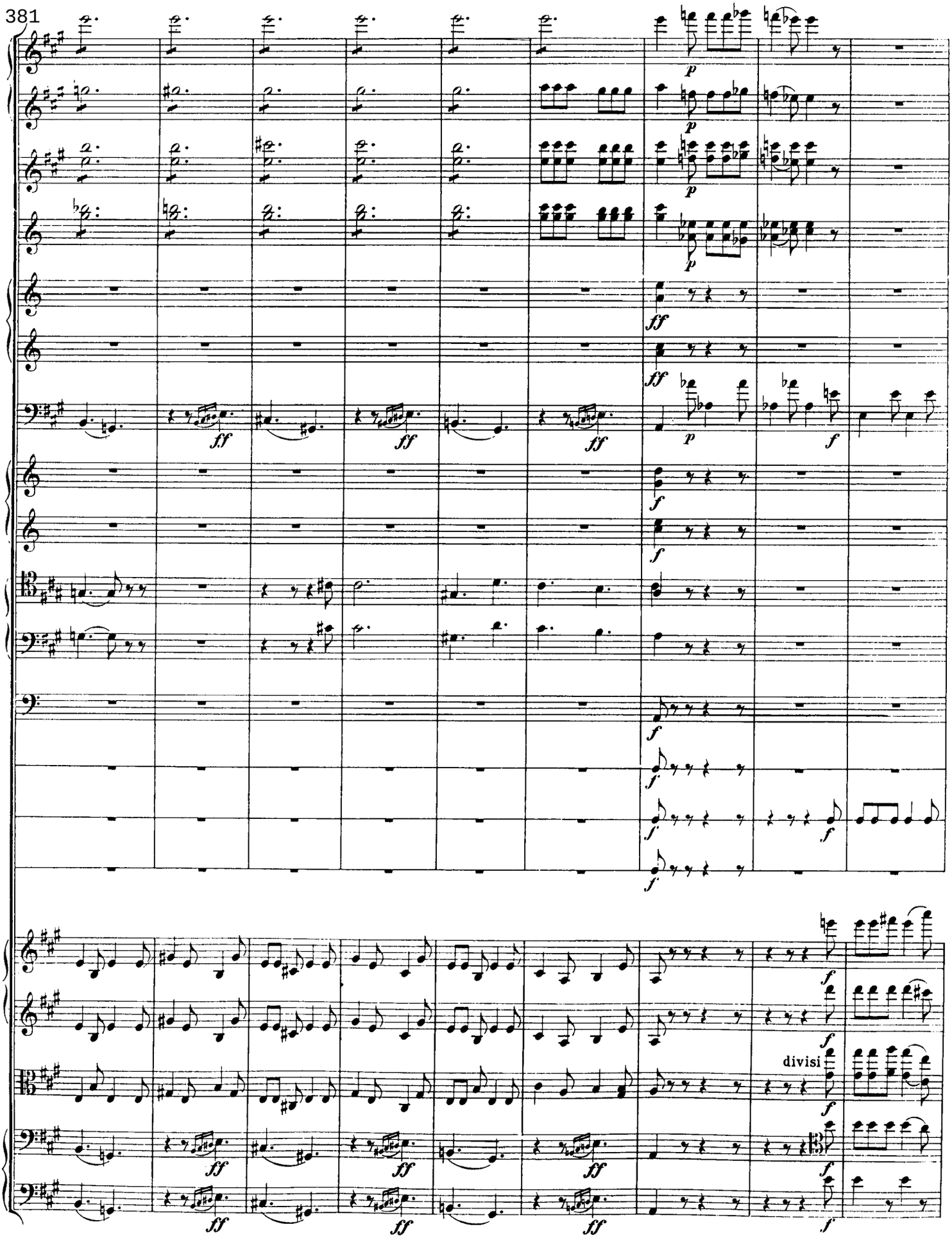
381
divisi

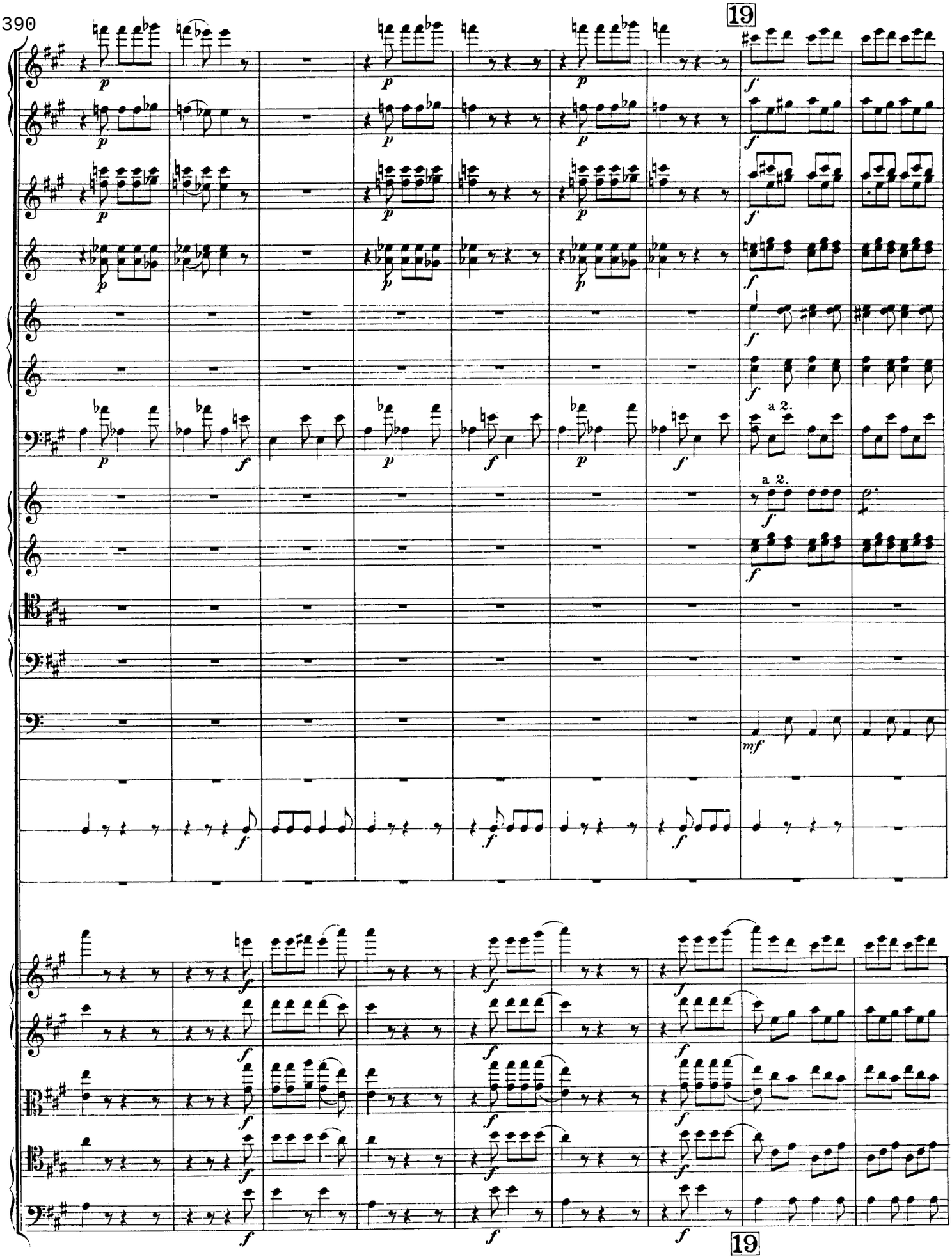
390
19
a 2.
a 2.
19

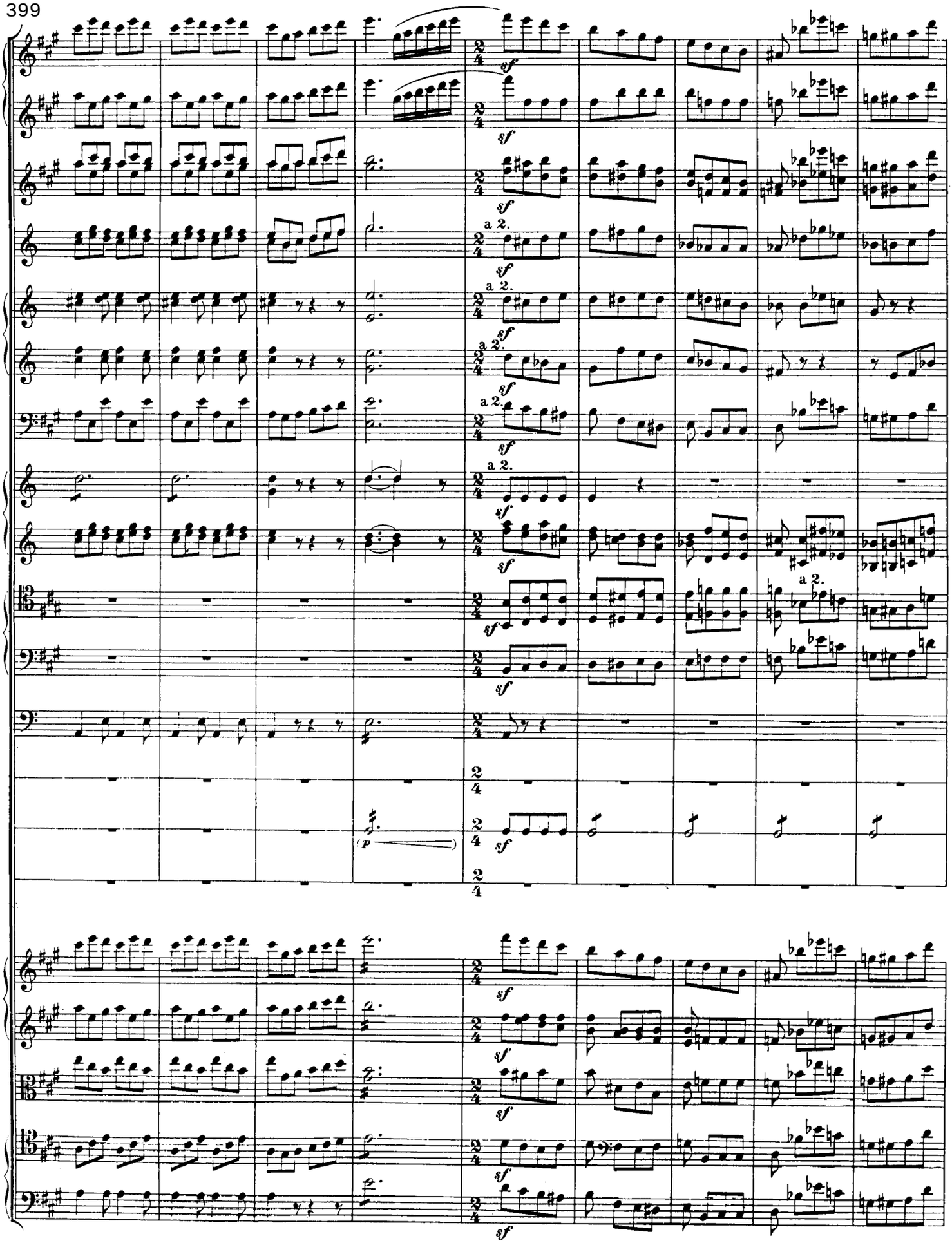
a 2.
sf
(p)

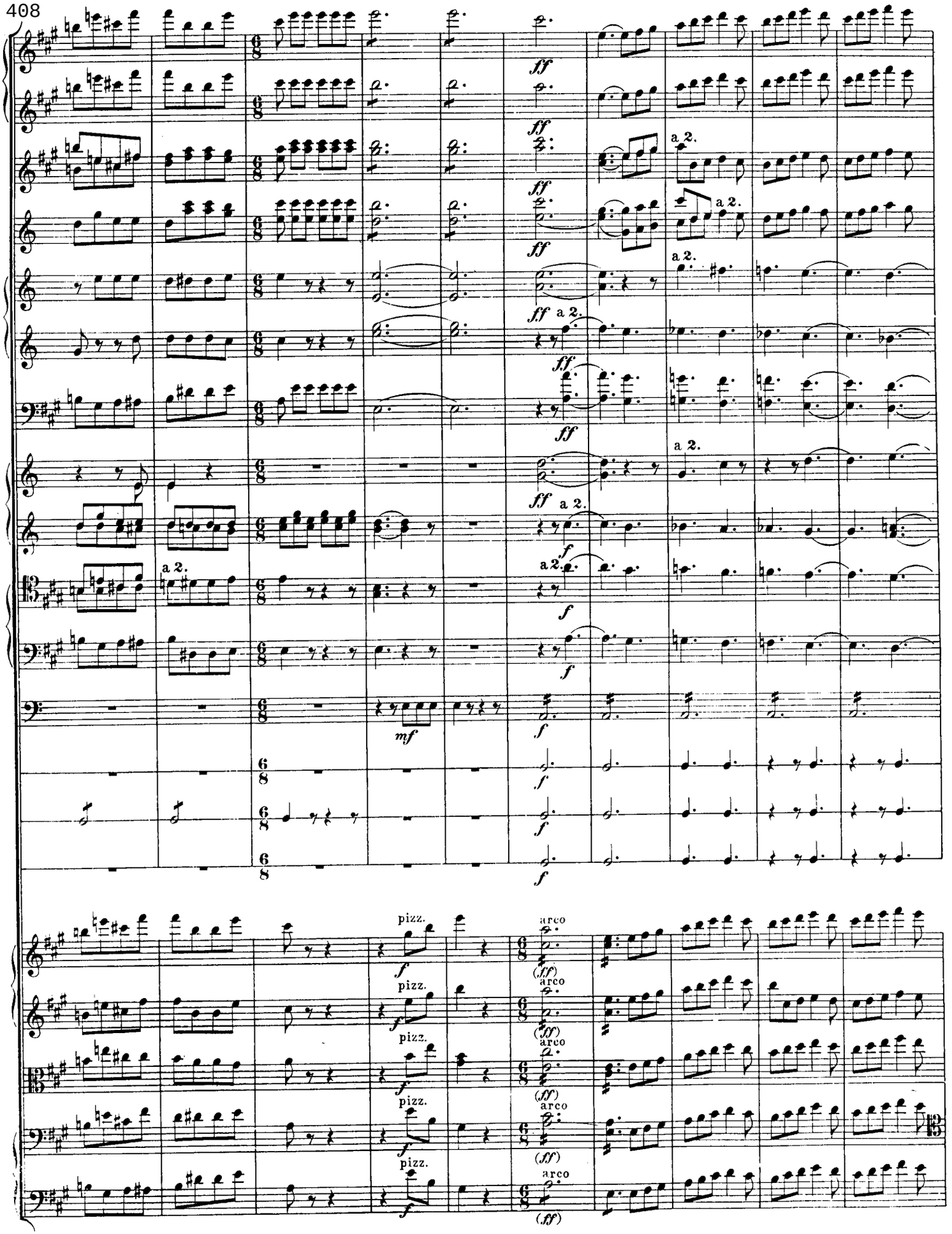
408
ff
a 2.
f
mf
pizz.
arco
(ff)

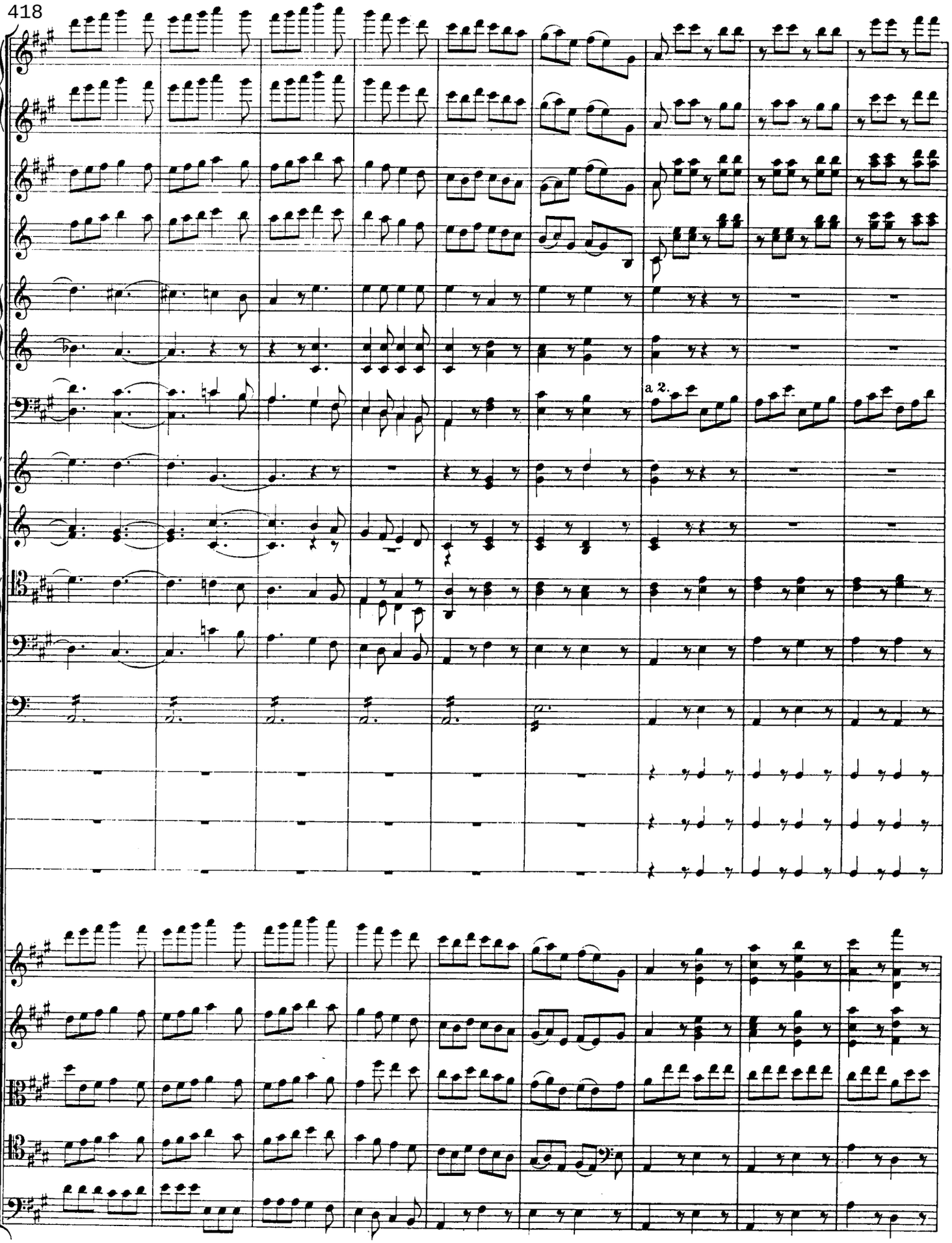
a 2.

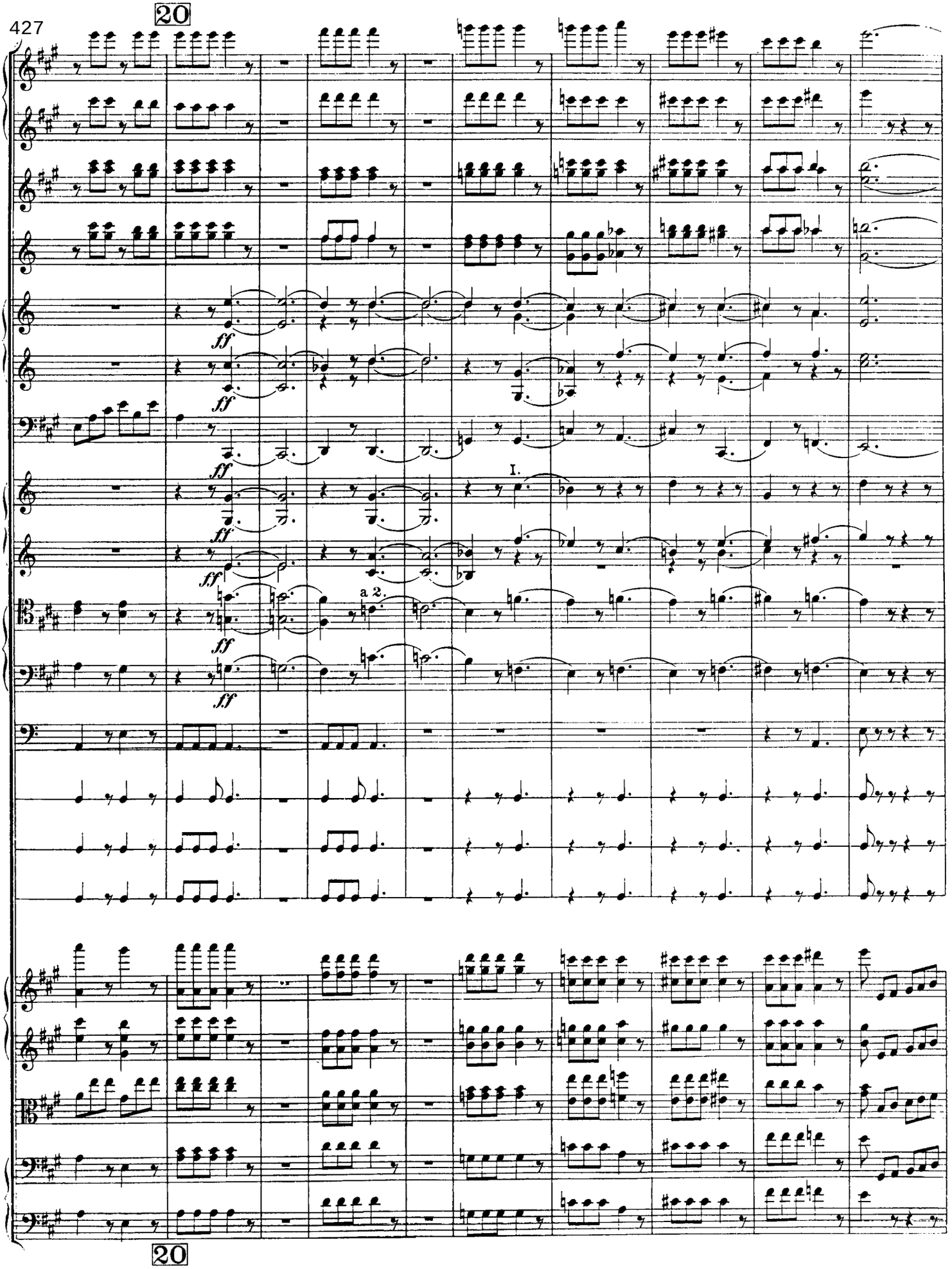
427
20
ff
I.
a 2.
20

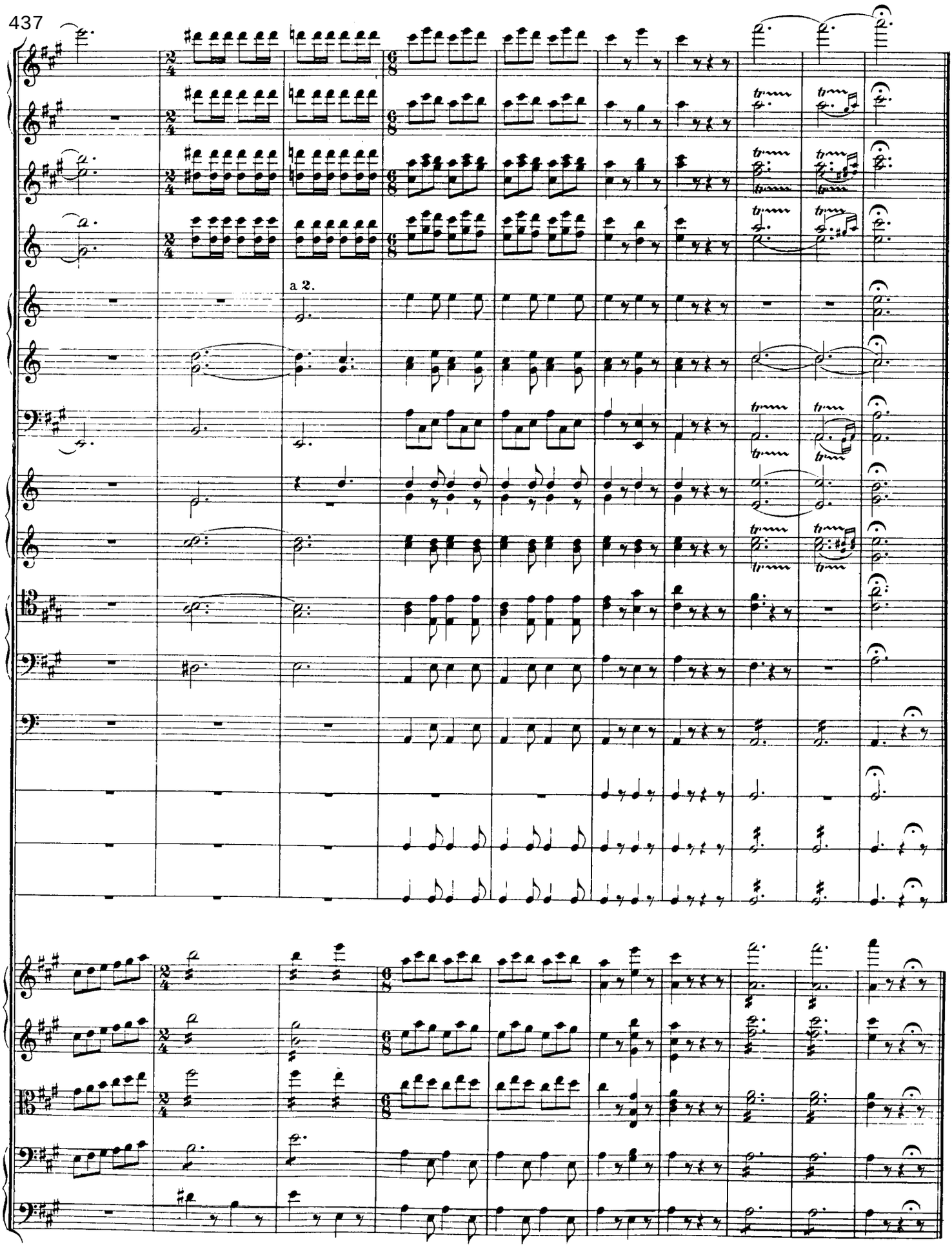
a 2.