Ja, håndværksmanden har det godt

arr. Hans Jorgen Messerschmidt
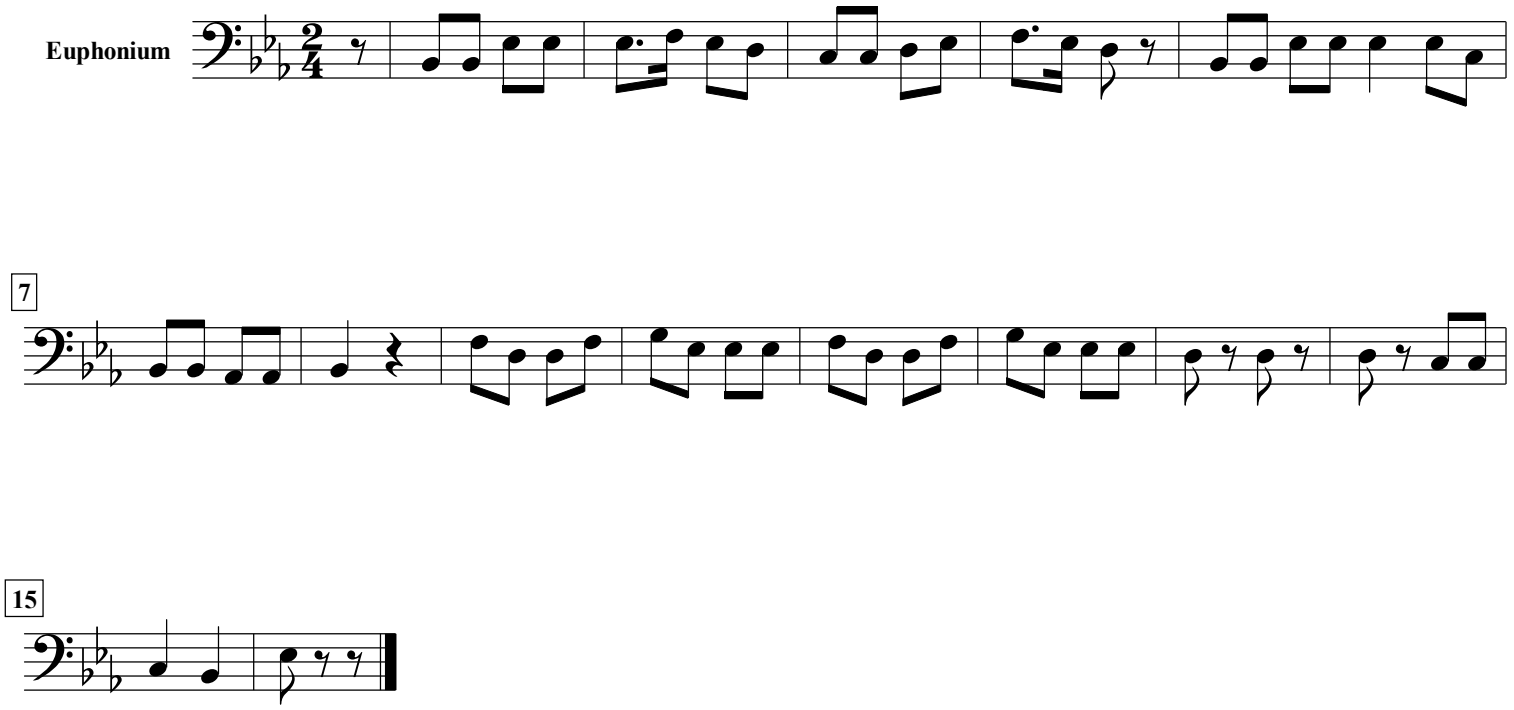
C. M. Bellman (1740-1795)