

26

30

33

36

39

42

*cresc.* *p dolce*

45

*cresc.*

49

*f* *sf* *p dolce*

53

*f* *sf* *sf* *sf*

57

*pp*

61

61

*cresc.* *piu cresc.* *f*

65

65

*sf* *sf* *sf*

68

68

*sf* *sf* *f*

71

71

*ff* *p*

76

76

*pp* *ff* *pp*

81

102

108

111

114

117

122

*cresc.* *a tempo*

126

*cresc.*

129

*ff*

132

*ff* *tr*

136

*sf* *tr*

140

*tr* *tr* *ff*

143

*ff* *p* *pp*

147

*pp*

152

*p* *sf* *p*

157

*sempre p*

160

163

166

169

172

189

192

196

199

202

228

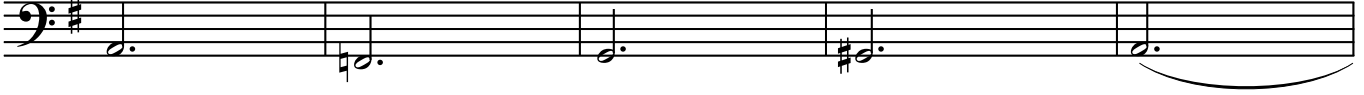

233

238

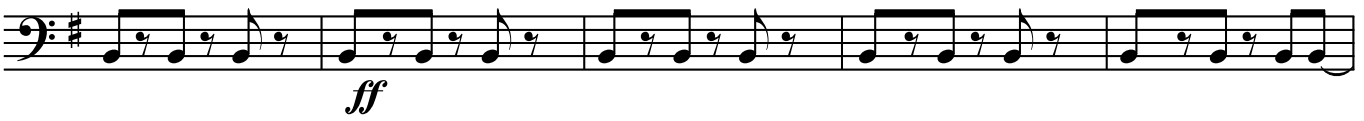

243

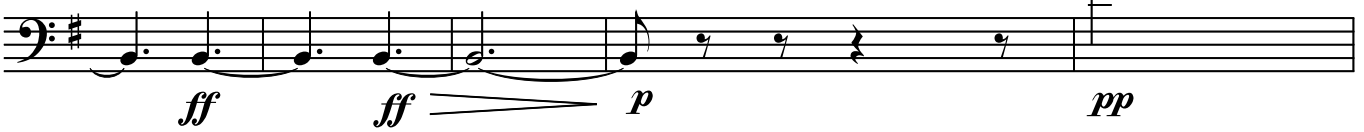

248

251

254

257

261
