

DREI QUARTETTE

für 2 Violinen, Bratsche und Violoncell

Op.59 No.3

L. van Beethoven

Cello

f *pp* *sempre* *pp* *tr*

7

f *p* *sempre* *pp* *sempre* *pp* *sempre* *pp* *sempre* *pp* *sempre* *pp*

13

19

26

p

32

3

4

f

pp

cresc.

43

f

48

ten.

ten.

ten.

ten.

52

56

p

60

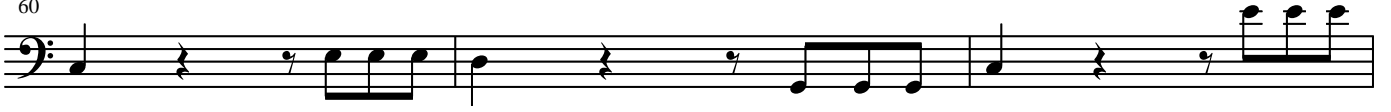

63

67

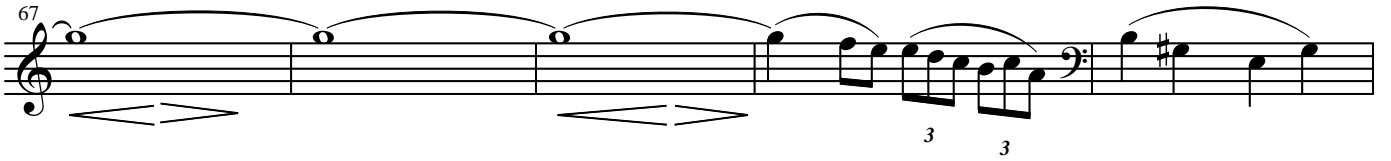

72

75

97

cresc.

100

f *sf* *sf* *sf*

104

107

p

114

cresc. *p* *p*

123

127

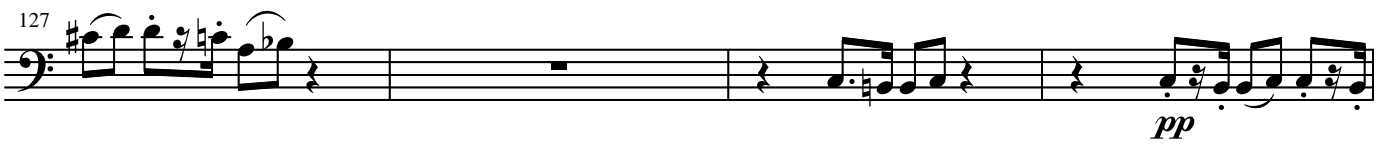

131

137

140

165

171

176

182

185

190

2

cresc.

195

199

203

206

229

232

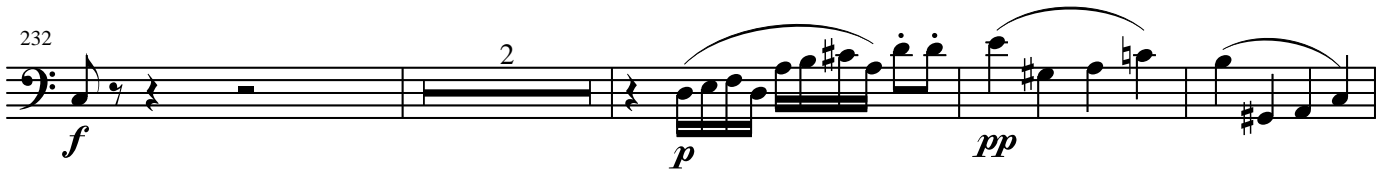

238

241

245

248 *cresc.* *f* *f*

252 *f* *sf* *sf* *sf*

256 *pizz.*

261 *arco.* *string. il tempo.* *dim.* *pp* *cresc.*

266 *f* *ff*

pizz.

f *p* *cresc.*

7

cresc. *f* *p* *f* *p*

13

arco

sfz *sfz* *sfz* *cresc.*

19

pizz.

p *cresc.* *f* *p* *cresc.* *p*

25

f *p* *p*

31

arco

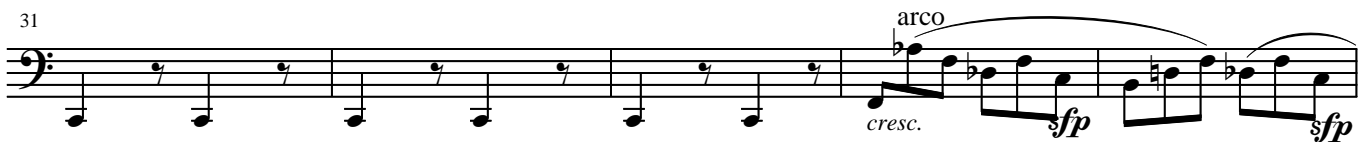

cresc. *sfz* *sfz*

36

cresc. *pizz.* *p* *p*

42

dim.

48

arco *cresc.*

53

pizz. *p*

59

dim. *pp* *arco* *sfp* *sfp* *sfp* *sfp*

65

pizz. *sf* *p* *sf*

70

arco

75

80

85

90

pizz. arco

95

pizz.

101

106

110

114

120

124

128

133

139

146

152

158

164 *pizz.*
f *p* *fp*

170
sf p *sf p* *sf p* *cresc.*

176
p *cresc.* *f* *p*

182 *arco*
f *sf* *sf*

187
f *p* *cresc.* *sf* *sf* *f*

193 *pizz.*
p

198

204

1
p

7

13
cresc.

19
f *p*

24
sfp *sfp*

28
cresc. *f* *p* *cresc.*

34

f *dim.*

38

p *f* *p* *fp* *fp*

44

48

cresc. *sf*

52

sf *f* *sf* *p* *f* *tr* *f*

57

f *f* *f* *f*

63

68

72

77

83

89

93

A single staff of music in bass clef. The notation begins with a half note on G2, followed by quarter notes on F2, E2, D2, C2, B1, and A1. A slur covers the first six notes, with a *dim.* marking above it. The seventh note is a half note on G1, with a *pp* marking below it. This is followed by a quarter note on F1, a quarter note on E1, and a quarter note on D1, with a *cresc.* marking above them. The final part of the staff consists of a quarter note on C1, a quarter note on B0, and a quarter note on A0, with a *f* marking below them. The staff ends with a double bar line and a common time signature.

20

crescendo poco a poco

25

30

f

35

40

piu f

45

ff

50

55

60

69

74

79

84

cresc. sf p cresc.

89

p ff p

95

p cresc. p

100

f p cresc.

105

p f p

110

p f p

144

149

154

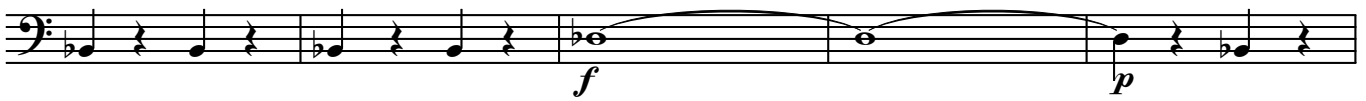

159

164

169

174

p *ff* *sf* *sf*

179

sf

184

sf

189

sf *sempre ff*

194

199

204

210

224

229

235

240

280

2

286

cresc.

291

f *p*

296

cresc. sf *p*

301

cresc. *ff* 2

307

p

348

353

358

363

368

373

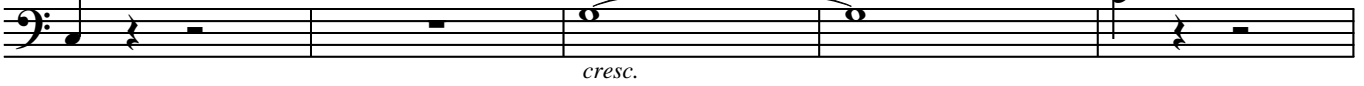

413

418

423

