

String Quartet No.1
Op. 18, no. 1, 1st Movement

Ludwig van Beethoven

Allegro con brio.

30

36

41

47

51

54

66

3

p

74

Cresc.

f

fp

79

Cresc.

f

83

4

p

Cresc.

fp

92

4

fp

sf

sf

sf

sf

ff

101

p

106

109

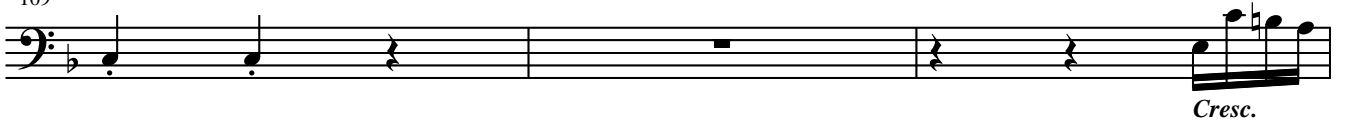

112

116

120

124

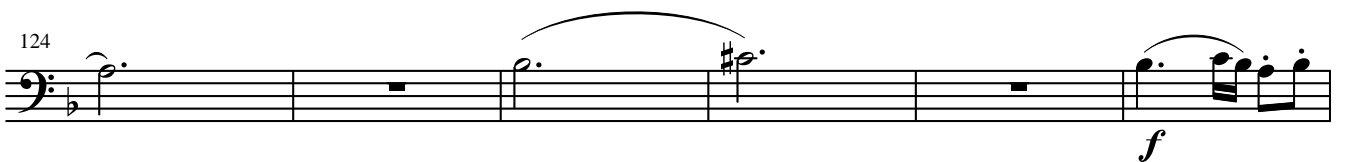

130

sf *sf*

135

f *sf*

140

sf *f*

145

sf *sf* *sf*

150

sf *fp* *fp*

157

fp *fp*

195

201

207

212

215

227

235

Cresc. *f*

239

fp *Cresc.*

242

f 4

250

pp *fp* *sf* 4

259

sf *sf* *sf* *ff* *p*

265

sf *sf* *sf* *ff* *p*

269

272

303

307

311

