

String Quartet No.1  
Op. 18, no. 1, 1st Movement

Ludwig van Beethoven

**Allegro con brio.**

12

6

18

24

*p*

*f*

*p* *p<sup>f</sup>*

*Cresc.* *p* *sf* *f*

*sf* *sf* *sf* *f* *p*

30

36

41

47

51

54

60

66

71

76

80

84

90

96

102

107

110

114

117

121

126

133

139

144

149

154

159

164

169

172

175

179

185

191

197

203

209

213

217

224

230

236

240

244

250

256

262

267

270

273

278

286

291

297

303

307

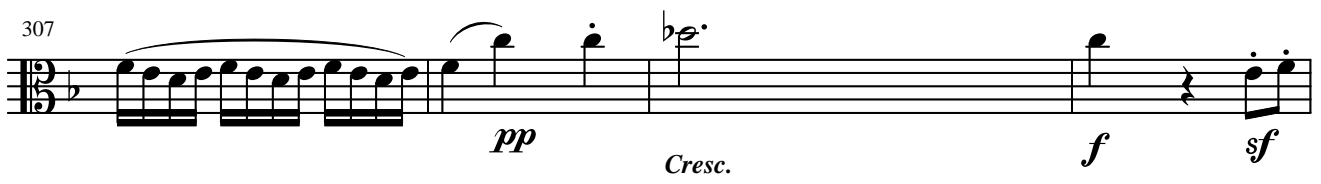

311

