

# Guitarra 2

## OPUS - 2

### TRES SONATAS PIANO

#### SONATA N° 1

#### 4.- PRESTISIMO

TRANSCRIPCIÓN: LUIS ALVAREZ

BEETHOVEN

(1770 - 1827)

$\text{♩} = 160$

4

7

12

15

Guitarra 2

17

19

21

25

27

30

33

36

39

93

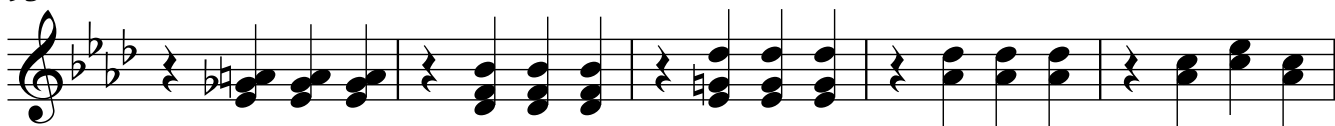

98

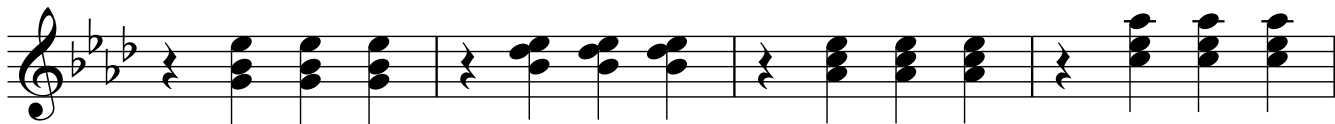

102

105

110

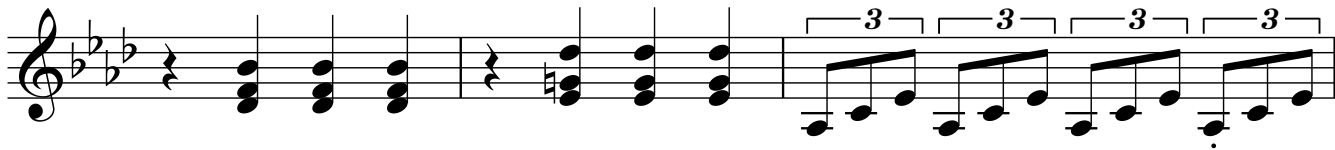

113

115

118

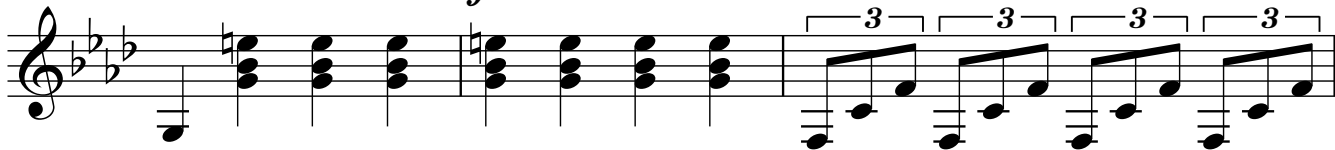

121

123

128

131

133

136

141

143

146

151

Guitarra 2

155

157

159

162

164

167

172

175

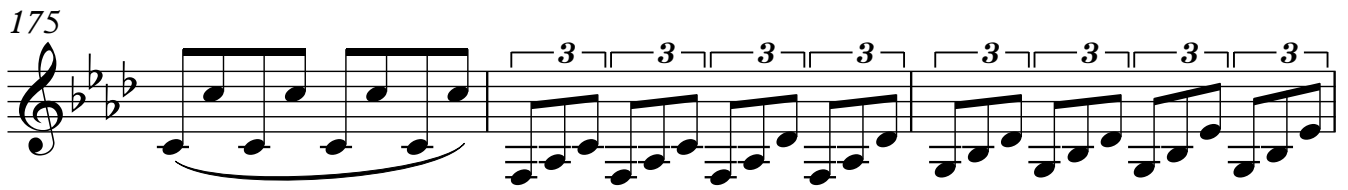

178

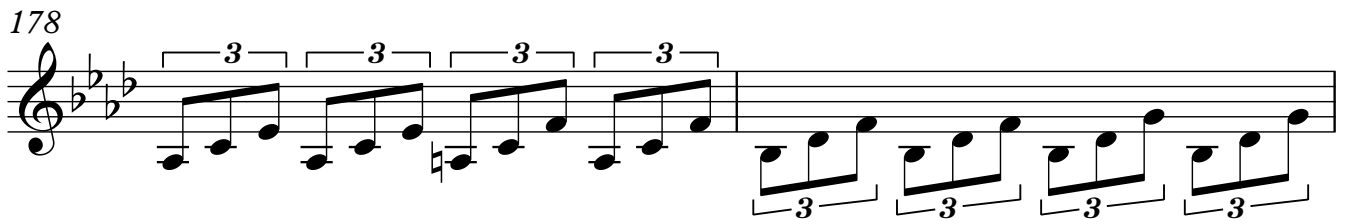

180

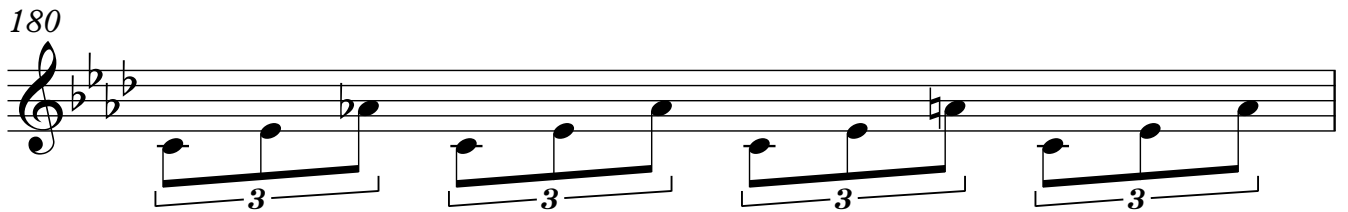

181

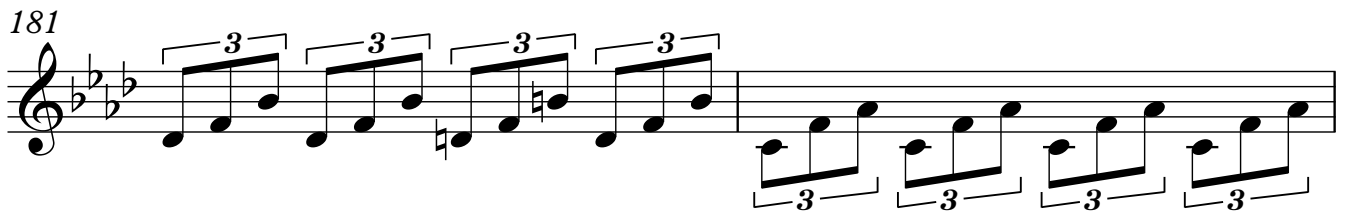

183

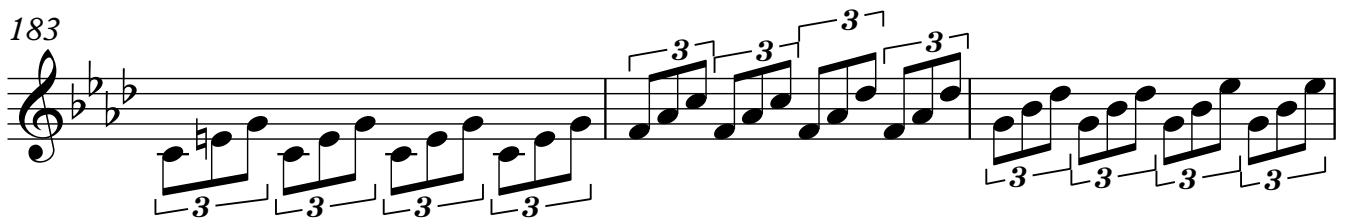

186

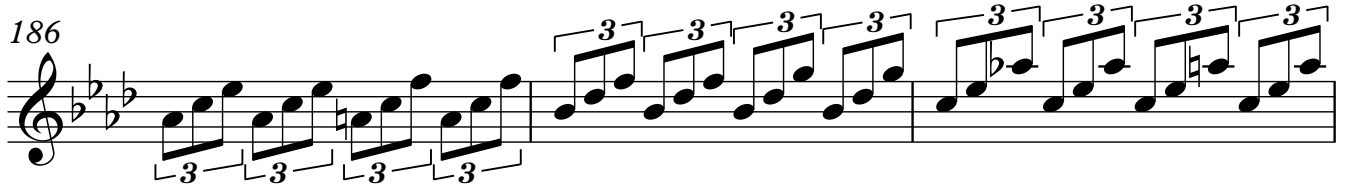

189

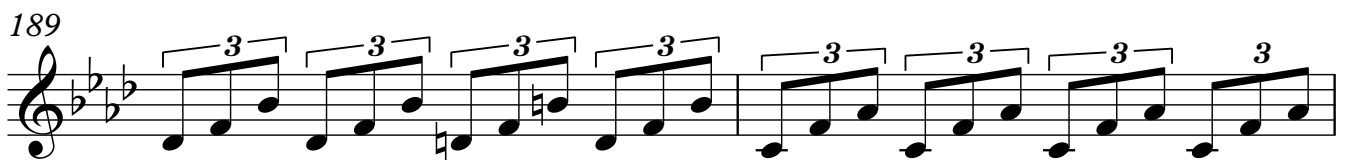

191

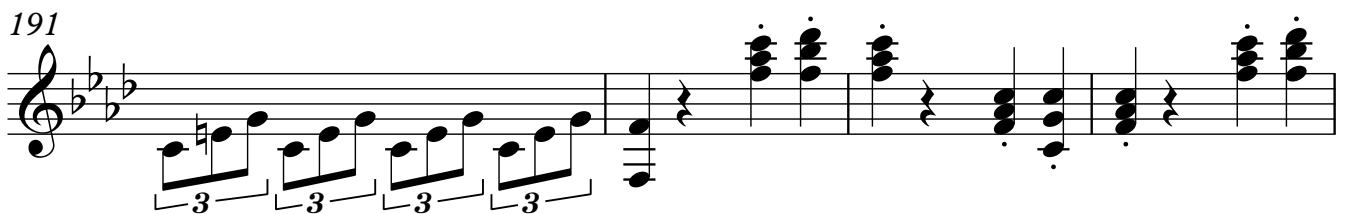

195

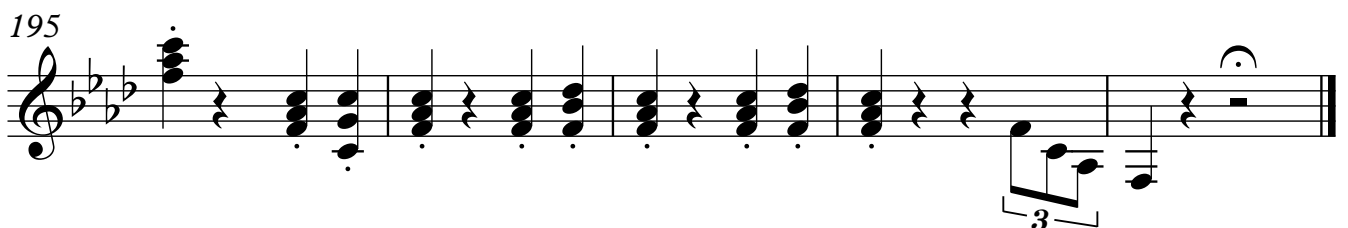
