

A. D. IDA de Principi CORSINI MARCHESADI TRESANA

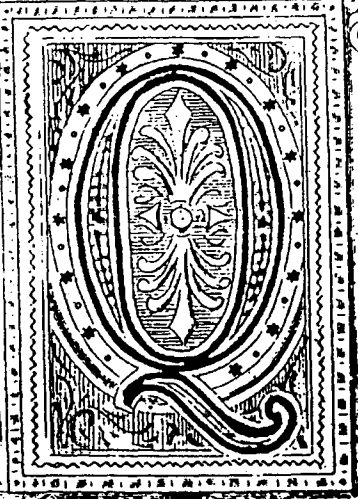

# QUINTETTO

*(in LA Maggiore)*

PER

2 VIOLINI, VIOLA

e

2 VIOLONCELLI

DI

# A BAZZINI

*(Primo Premio Concorso 1865 Società del Quartetto di Milano)*

80818

Lire 30.-

G. RICORDI E C.

MILANO

ROMA · NAPOLI · PALERMO

LEIPZIG · BUENOS AIRES · S. PAULO

PARIS: SOC. ANON. DES ÉDITIONS RICORDI

LONDON: G. RICORDI & Co., (LONDON) LTD.

NEW YORK: G. RICORDI & Co., INC.

(Printed in Italy)

(Imprimé en Italie)

# QUINTETTO

## VIOLONCELLO I.

A. BAZZINI.

Allegro. *p* semplice

**A**

**B**

**C**

**D**

VIOLONCELLO I.

VIOLONCELLO I.

VIOLONCELLO I.

Staff 1: *p*, fingerings 1-6.

Staff 2: *pp*, articulation **K**, fingerings 7 and 1.

Staff 3: *cres. molto*, *f*, fingerings 3 and 1.

Staff 4: *p*, *sf*, *p*, *cres.*, fingerings 1 and 1.

Staff 5: *f*, *f*, *p*, articulation **L**, fingerings 3 and 3.

Staff 6: *decres.*, *pp*.

Staff 7: *poco rit.*, *p*, *a tempo*.

Staff 8: *p*, fingerings 3 and 3.

VIOLONCELLO I.

pp *M* *p*

*p* *pp leggero*

*p*

*f marcato*

*cres*

*ff* *N*

*p* *pp* *legg.*

VIOLONCELLO I.

*cres.* *f marcato*

*cres.* *f > > >*

*p* *dim.*

*pp* *cres.*

*f* *sf sf* *sostenuto*

*p* *dimin.* *pp*

**P** *sempre pp*

*ppp*

*sf*

VIOLONCELLO I.

2<sup>o</sup> V<sup>o</sup>

1 *f*

*sf*

*sf* *sf* *sf* *sf*

*sf* **B** *grandioso*

*cres.* *ff*

1

*ff*

VIOLONCELLO I.

Adagio appassionato

*pizz.* *arco*  
*p* *2*  
*1* *5* *1<sup>o</sup> V<sup>o</sup>* *1*  
*1* **S** *rinf.* *dimin.*  
*p* *pp* *f*  
*p* *f*  
*4* *cres.* *f*  
**T** *animato* *1*  
*p*

con espress. *rinf.* *cres.*

*dimin.* *p* *f* *p*

*f* *p* *f* *p* **U** *pp* *eguali*

*con espress.*

*cres.* **V** *f* *p* *dimin.*

*pp*

*dimin.* *p*

VIOLONCELLO I.

VIOLONCELLO I.

*p* *cres.* *dim.* *p*

*con espress.*  
*rinf.* *f*

*f marcato*  
*p* *pp*

*con passione* *cres. sempre*

*f* *p*

*cres. molto* *sf* *dimin. p* *pp*

*p* *p*

*p* *sostenuto* *pp*

*pp* *ppp*

SCHERZO

V<sup>o</sup> 1<sup>o</sup>

Quasi presto.

VIOLONCELLO I.

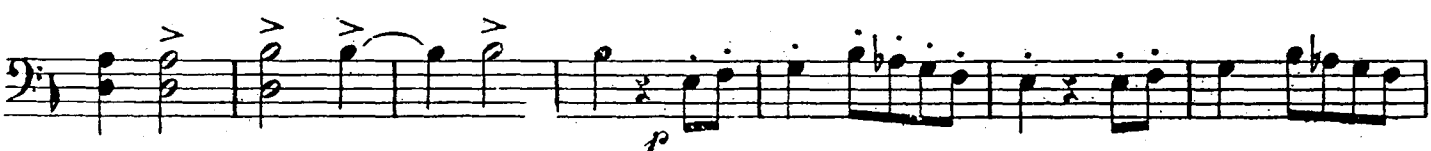

VIOLONCELLO I.

*p*

cre - - - - - scen - - - - - do

*f* pesante

*pp* cre - - - - - scen - - - - -

**E**

*f* pesante

*pp*

*p* *p stacc.*

dimin. *pp* sempre più *f*

**F** 1.º V.º *cres.*

*f* *sf* *pp* logro

FINALE

Vivace.

VIOLONCELLO I.

VOLONCELLO I.

VIOLONCELLO I.

14 **L** 1  
 v: 2° *ff marcato assai*

*tr*

*sf pp*

**M** *f marcato*

*tr*

*sf p pp legg.* 1

1

**N** *pp legg.* *rinf.*

*pp*

VIOLONCELLO I.

- Staff 2: Continuation of the melodic line.
- Staff 3: Continuation of the melodic line, ending with a fermata marked *pp*.
- Staff 4: Continuation of the melodic line, ending with a fermata marked *pp*. Fingering numbers 1, 2, 3, and 4 are indicated below the notes.
- Staff 5: Continuation of the melodic line, ending with a fermata marked **P** and *pp*. Fingering numbers 5, 6, 7, and 8 are indicated below the notes.
- Staff 6: Continuation of the melodic line, ending with a fermata marked *p* *sotto voce*.
- Staff 7: Continuation of the melodic line, starting with a *pizz.* (pizzicato) marking and ending with a fermata marked *p*. Fingering number 1 is indicated below the notes.
- Staff 8: Continuation of the melodic line, starting with an *arco* (arco) marking and ending with a fermata marked *pp*.
- Staff 9: Continuation of the melodic line, ending with a fermata marked *dim. sempre* and a circled **Q**. Fingering number 5 is indicated below the notes.

VIOLONCELLO I.

V. 2°

1 *p* *legg.*

*sempre p*

**R**

5

0 **S** *F*

*cres.*

*F*

1 2 5 4 5 6 7 8 **T** *F*

*FP* *cres.*

VIOLONCELLO I.

*ff* *p*

*pizz.*

*arco* *p*

*poco cres.* *p*

*p* *cres.* *f* *p*

*cres.* *f*

*sf* *sf*

*V* *ff* *dimin.* *4*

VIOLONCELLO I.

Viola

7  
1  
pizz.

13

arco

**X**  
pp

sempre **ff**

2 6  
pp

**sf** pp **sf** pp

Y

pp

cres.

ff f

1

deciso

1

Z

sf

tr

1

f sf sf sf

1

sf sf ff