

# Suite Française

BWV 817  
(Extraits)

Transcription  
*Pierre Montreuille*

J. S. **BACH**

## GAVOTTE

Fl

6

12

18

## POLONAISE

7

14

21

MENUET

9

18

# Suite Française

BWV 817  
(Extraits)

Transcription  
*Pierre Montreuille*

J. S. **BACH**

## GAVOTTE

## POLONAISE

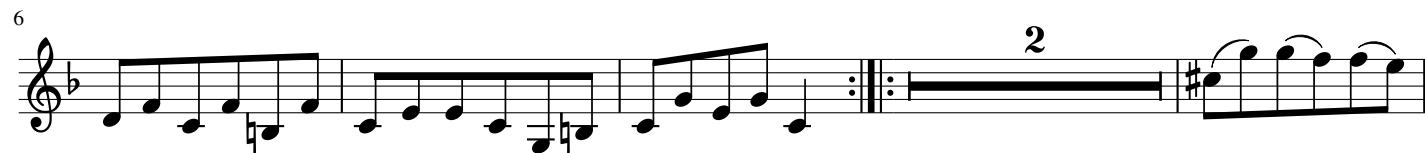

## MENUET

# Suite Française

BWV 817  
(Extraits)

Transcription  
*Pierre Montreuil*

J. S. **BACH**

## GAVOTTE

7

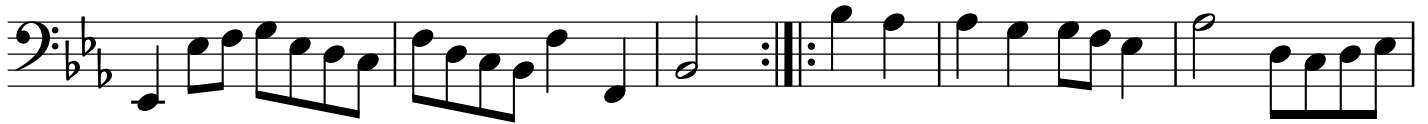

13

18

## POLONAISE

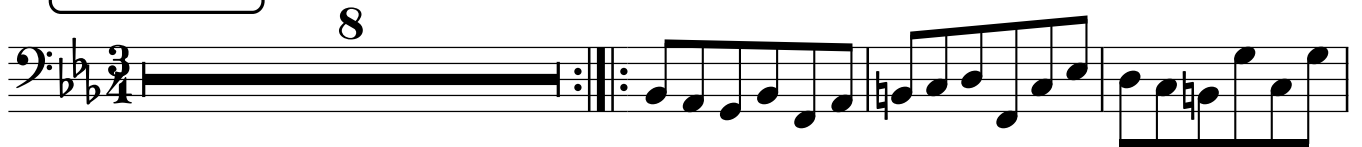

12

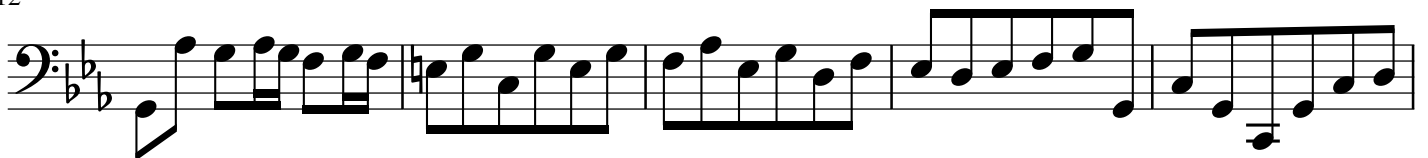

17

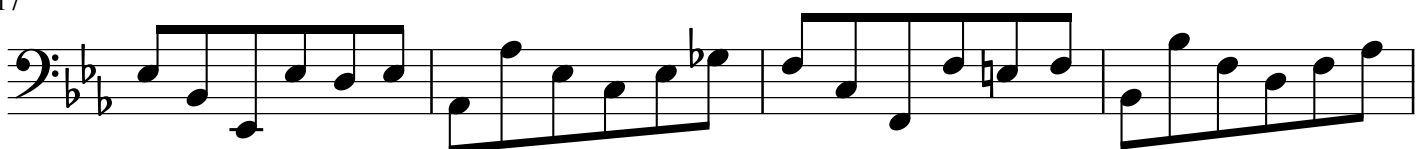

21

MENUET

8

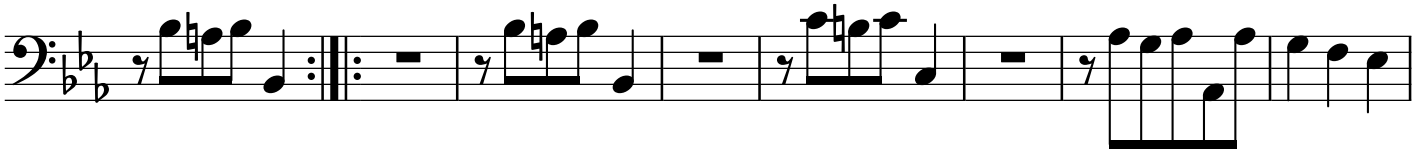

16

24

