SUITE

aus den Orchesterwerken von

Johann Sebastian Bach

I

Ouverture

Clavicembalo*
(Pianoforte)

Bearbeitet von
Gustav Mahler

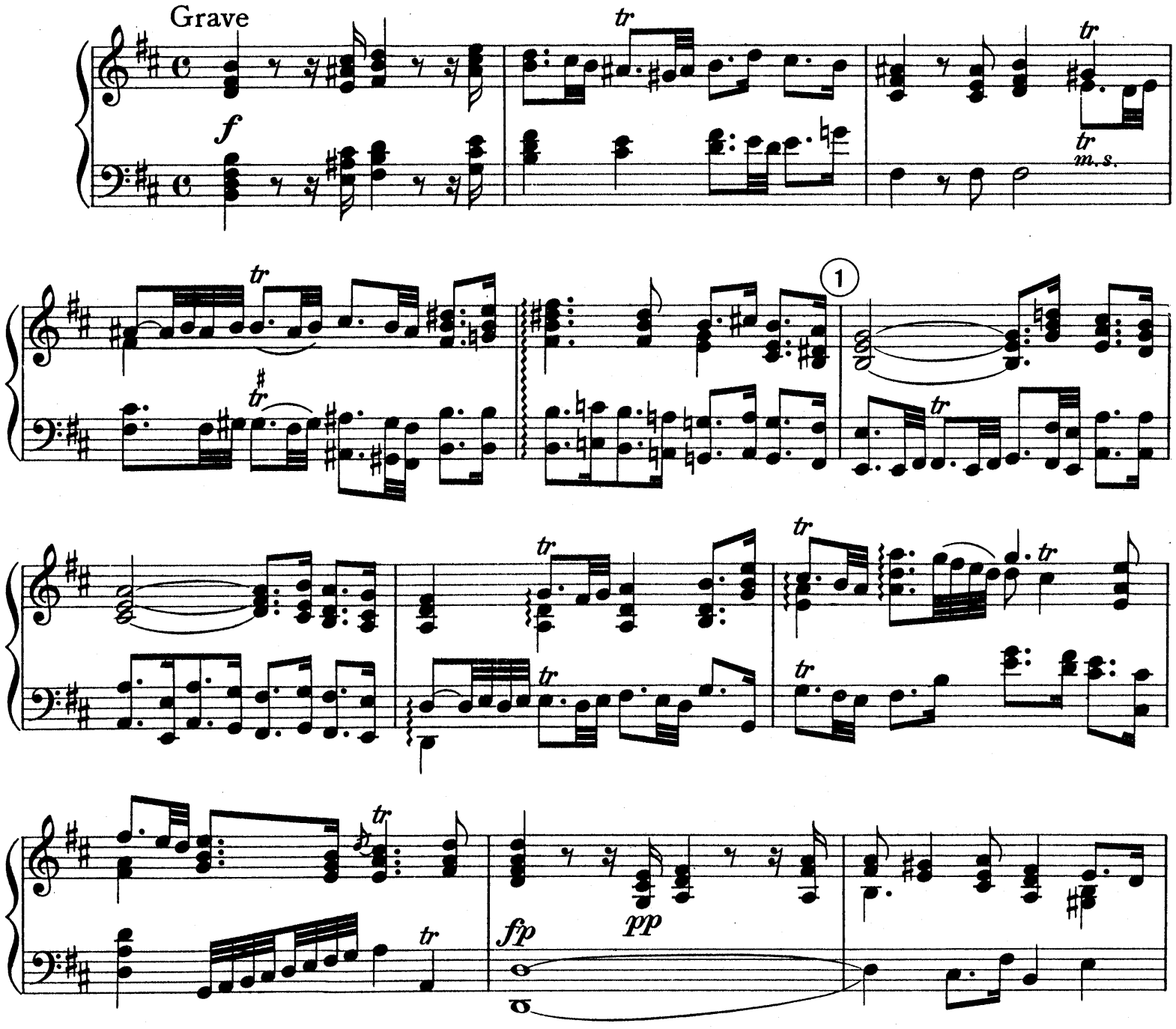

* Sowohl die Klavier- als auch die Orgelstimme mögen als Skizze zu einer im Tutti möglichst vollgriffigen, im Piano sorgfältig abgetönten und im ganzen frei improvisatorischen Ausführung angesehen werden.

* Both the piano-part and the organ-part are to be regarded as a sketch which should bear, in general, the character of a free improvisation, with as full harmonies as possible in the *tuttis* and most delicately shaded in the *piano* passages.

Clavicembalo

2

1

f

Pesante

molto cresc.

tr

tr

3

Viol.

Viol.

9

f

dim. *p*

5

f

4

f *p*

6

ff

3

pp

pp

Clavicembalo

5

sempre ***p***

f ***p***

tr

f

pp

f

f

6

f

f *con 8va ad lib.*

f

sempre ***f***

3

7

7

f

f

ff

ff

8

f

9

p

p

tr

sempre p

f

10

tr

f

Clavicembalo

dim.

p

p

p

11

1

6

12

Orgel

Bassi

p

1

1

p

f

f

13

ff

con 8va
ad lib.

1

ff

1

ff

2

f

14

pp

rit.

4

2

ff

Lentement

fp

f *tr*

f *tr*

f

15

f *tr*

16

4

p *cresc.*

ff

dim.

p

II

Rondeau

Viol.
p

6

p

f

p

f

17

3

f

pp

ff

m.d.

18

f

1

m.s. *m.d.*

ff

3

f

ff

Clavicembalo

19

ff

p

20

f

1

ff

attacca

Badinerie

Più mosso (♩= ♩)

f Arpegg.

p

f

pp

cresc.

21

f

pp

pp

f

m.s. m.d.

sf

m.s.

f

Clavicembalo

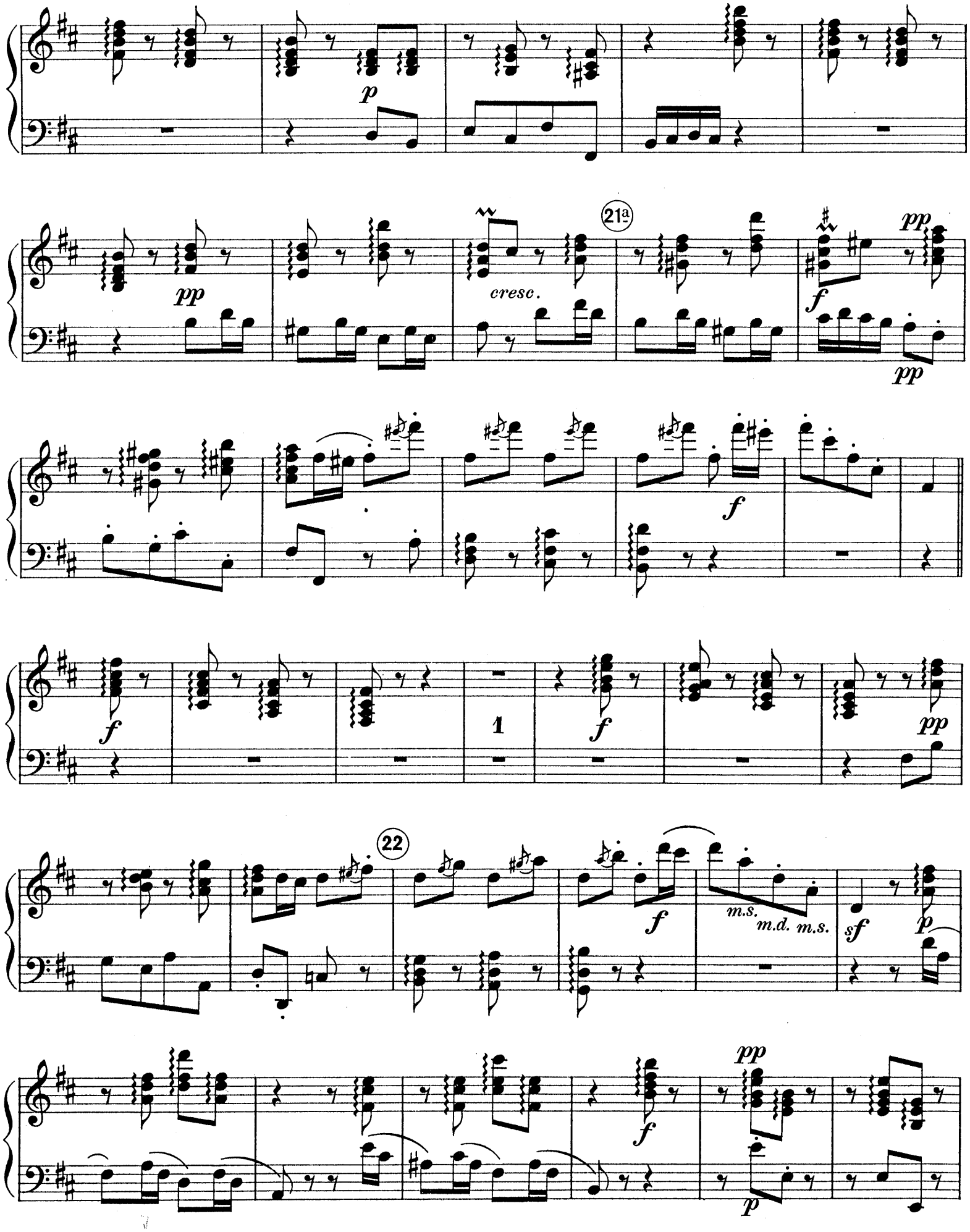

Clavicembalo

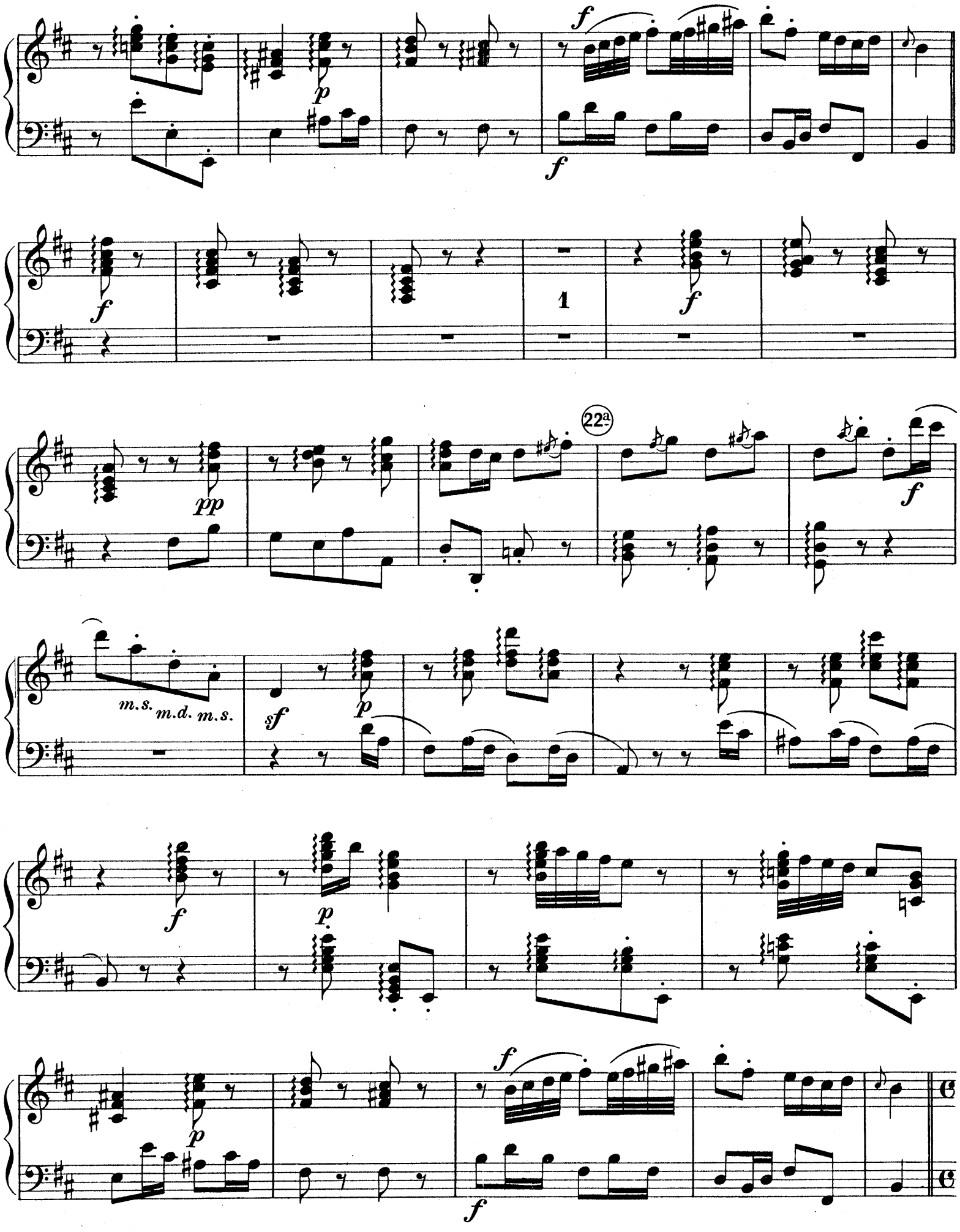

Clavicembalo

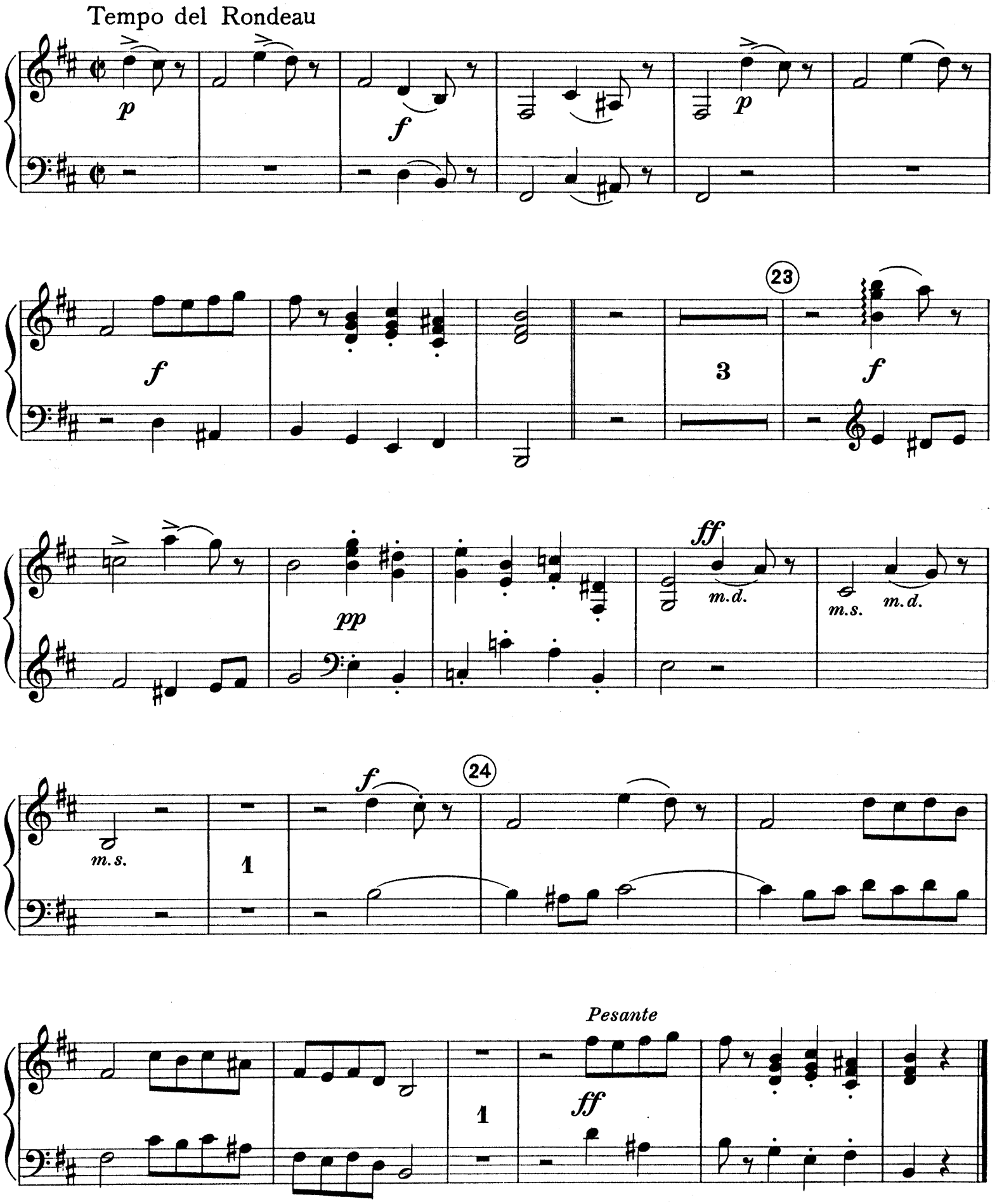

III
Air tacet

IV
Gavotte I

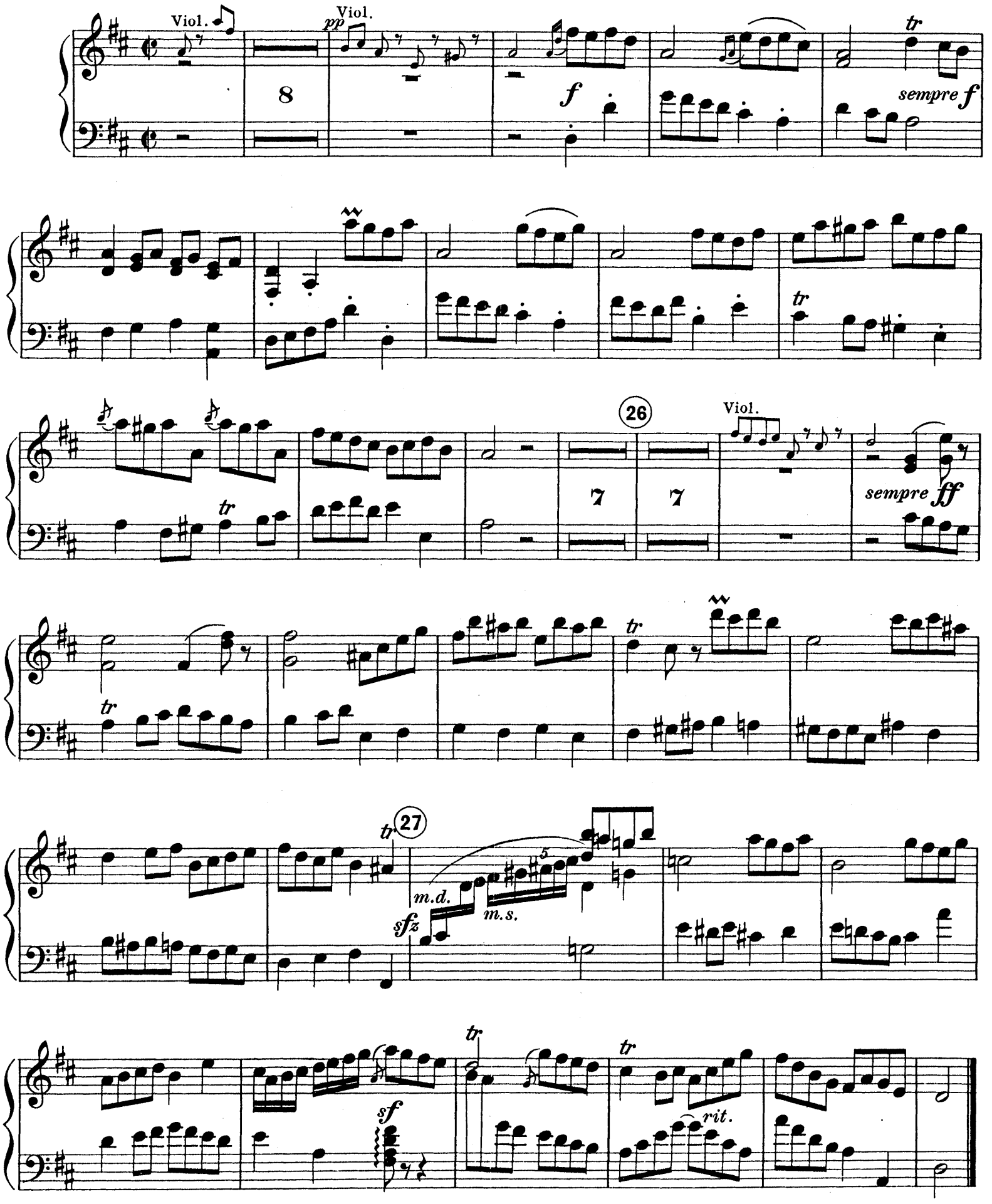
Viol.
pp
Viol.
8
f
tr
sempre f
tr
tr
26
Viol.
7
7
sempre ff
tr
tr
tr
27
m.d.
m.s.
sfz
5
sf
tr
tr
rit.

Clavicembalo

Gavotte II

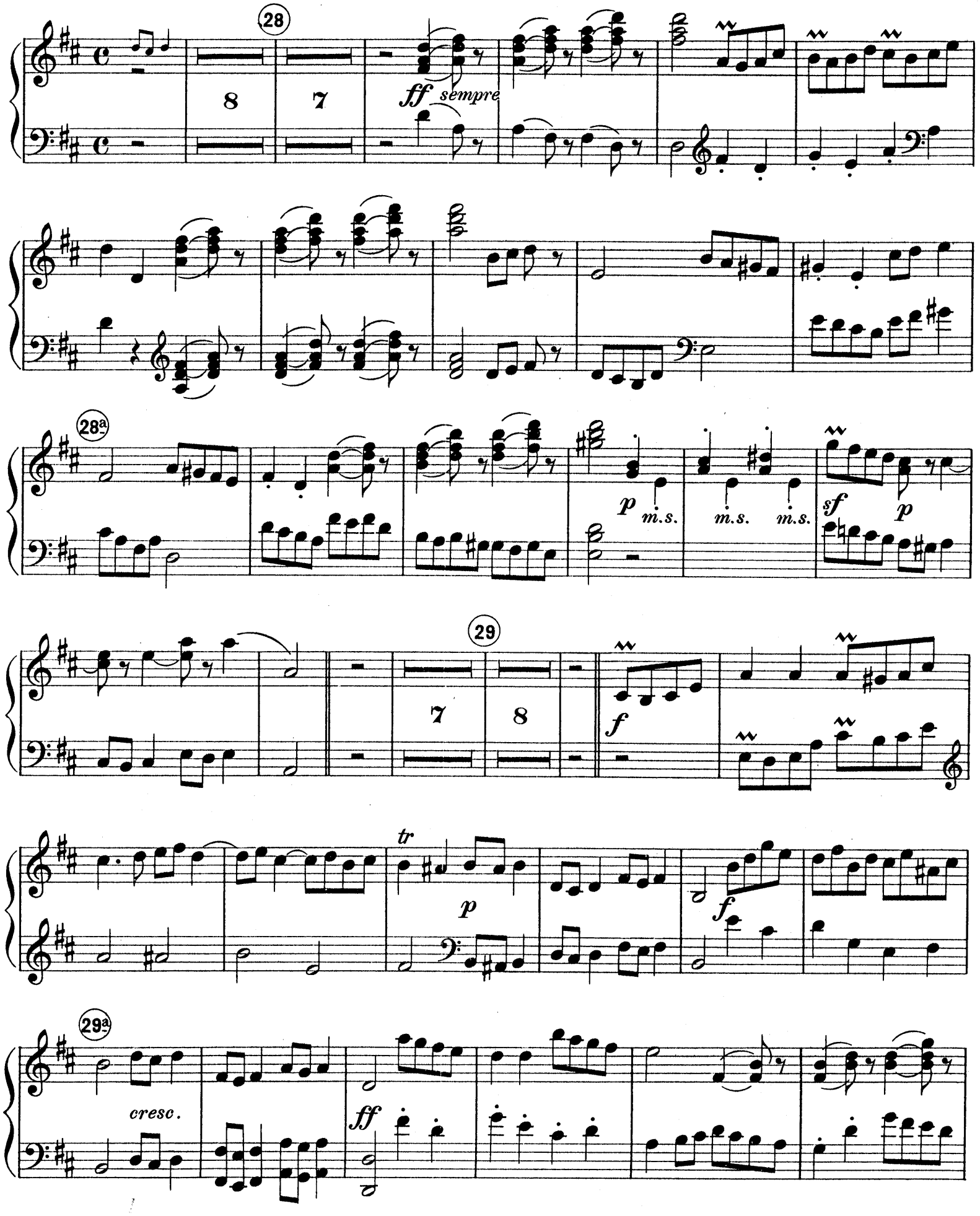

Clavicembalo