

# SONATE EN TRIO

N° 1 BWV 525

CLARINETTE 1

**J.S. BACH**

*Transcription*

*Pierre Montreuil*

(♩ = 84)

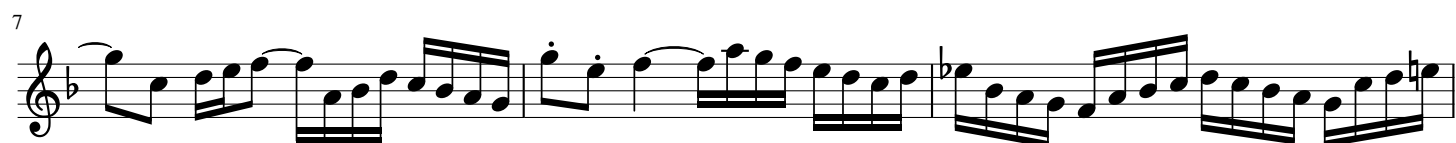

30

33

38

41

44

47

49

52

56

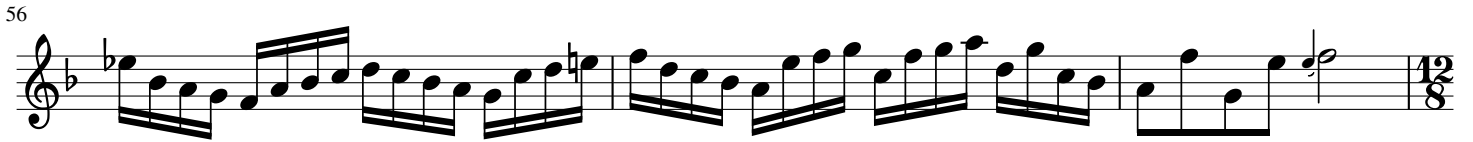

59 Adagio (♩ = 96)

62

64

66

68

70

73

75

77

79

81

83

85

87

88 Allegro (♩ = 104)

90

93

98

102

106

110

115

124

128

131

134

139

143

147

# SONATE EN TRIO

N° 1 BWV 525

**J.S. BACH**

*Transcription  
Pierre Montreuille*

CLARINETTE 2

(♩ = 84)

5

9

14

18

21

27

31

34

36

40

43

47

51

55

59 Adagio (♩ = 96)

63

65

67

69

71

74

76

78

80

82

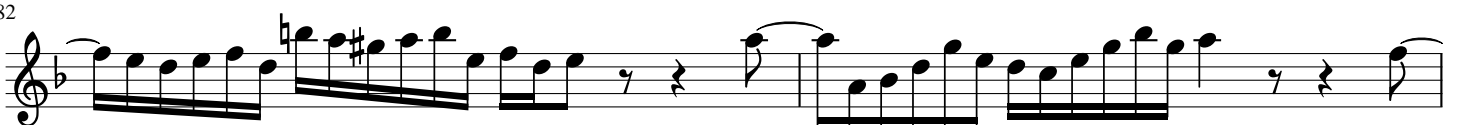

84

86

88 Allegro (♩ = 104)

96

101

105

110

114

120

124

129

134

138

143

148

# SONATE EN TRIO

N° 1 BWV 525

**J.S. BACH**

*Transcription  
Pierre Montreuille*

CLAR Basse

(♩ = 84)

40

45

50

55

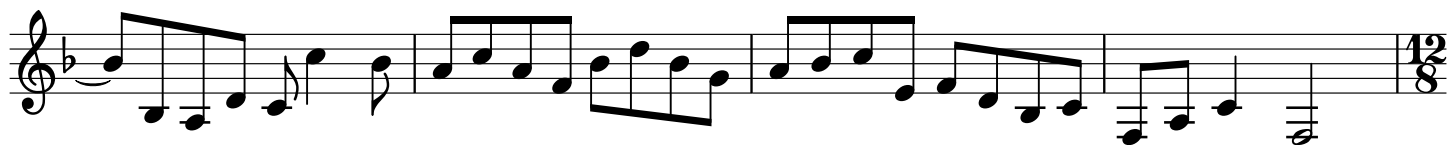

59 Adagio (♩ = 96)

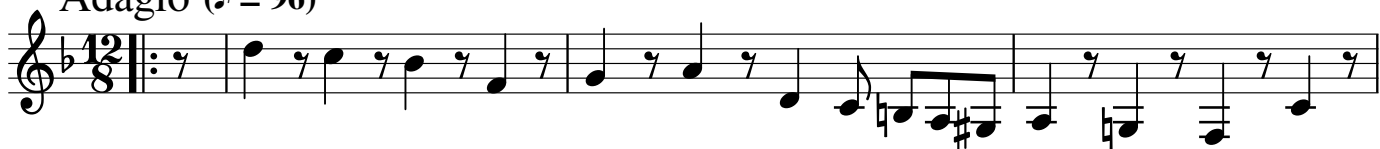

63

66

69

72

75

78

81

84

87

88 Allegro (♩ = 104)

94

103

109

116

126

134

140

147

