

SONATE EN TRIO

BWV 529

J.S. BACH

*Transcription
Pierre Montreuille*

CLARINETTE 1

Allegro (♩ = 100)

6

9

13

18

22

26

29

33

36

39

45

48

52

56

60

64

68

72

77

82

87

91

98

103

108

112

115

119

123

127

131

135

139

141

145

150

153

SONATE EN TRIO

BWV 529

CLARINETTE 1

J.S. BACH

*Transcription
Pierre Montreuille*

Largo (♩ = 63)

4

6

9

12

15

18

21

25

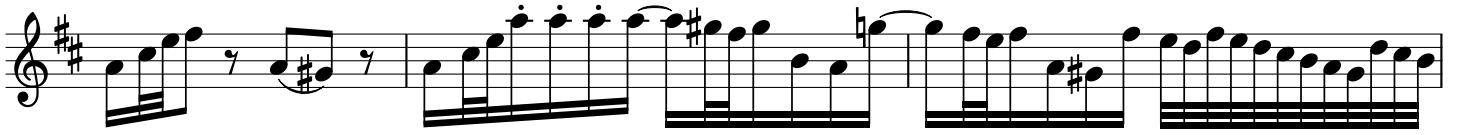

28

30

32

35

38

41

44

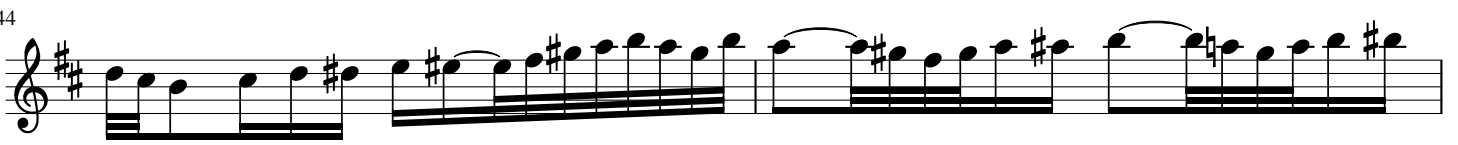

46

49

52

SONATE EN TRIO

BWV 529

J.S. BACH

Transcription
Pierre Montreuille

CLARINETTE 1

Allegro (♩ = 100)

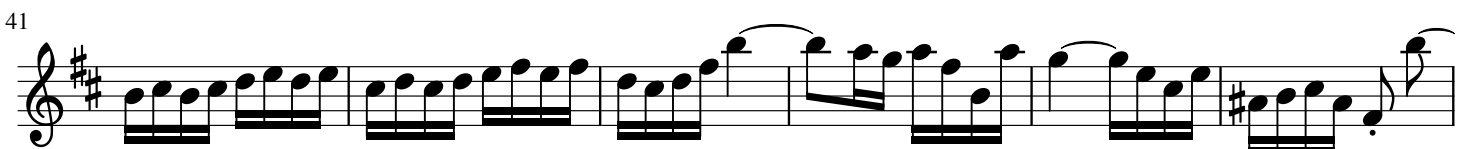
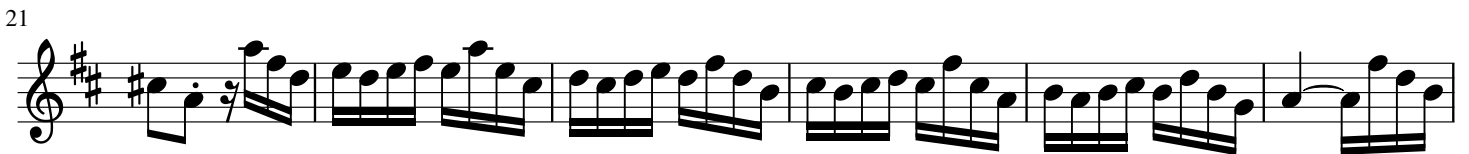
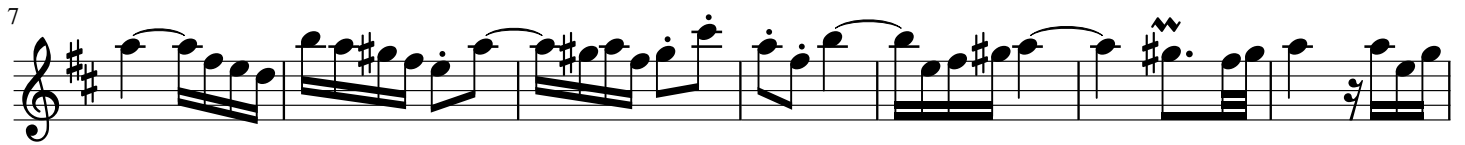

47

53

60

67

75

80

87

93

98

105

111

117

123

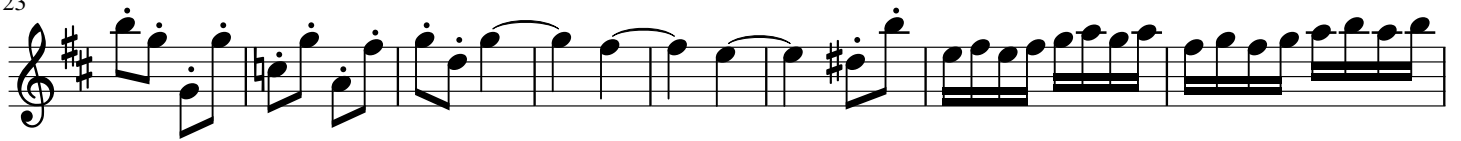

131

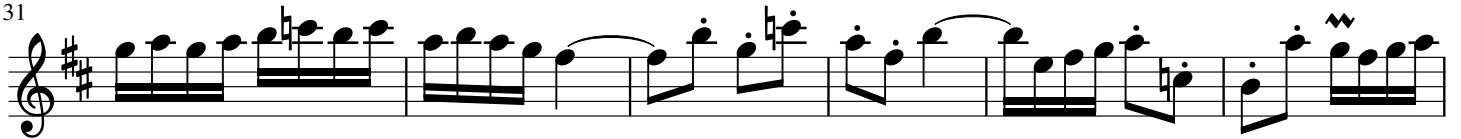

137

141

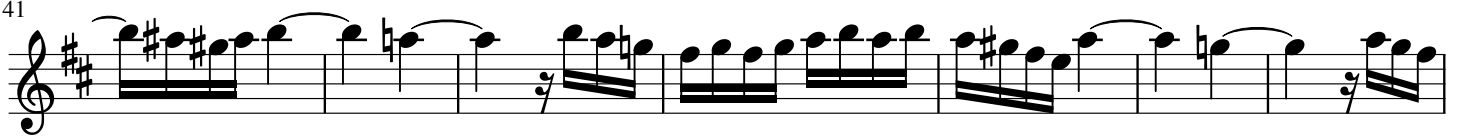

148

155

SONATE EN TRIO

BWV 529

J.S. BACH

*Transcription
Pierre Montreuil*

CLARINETTE 2

Allegro (♩ = 100)

6

10

13

17

21

24

27

31

36

40

43

48

53

56

62

67

72

76

79

84

87

91

94

98

102

107

111

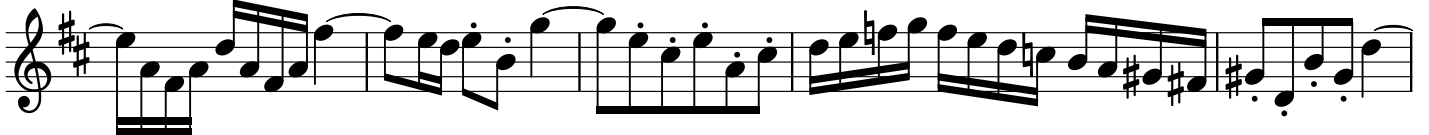

116

119

124

128

131

135

140

144

147

152

SONATE EN TRIO

BWV 529

CLARINETTE 2

J.S. BACH

*Transcription
Pierre Montreuille*

Largo (♩ = 63)

27

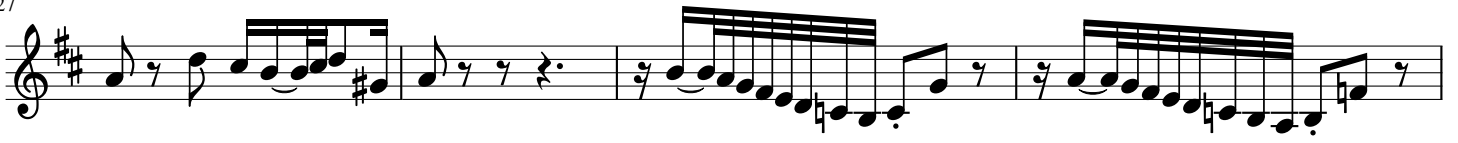

31

34

37

38

40

43

47

50

SONATE EN TRIO

BWV 529

J.S. BACH

*Transcription
Pierre Montreuille*

CLARINETTE 2

Allegro (♩ = 100)

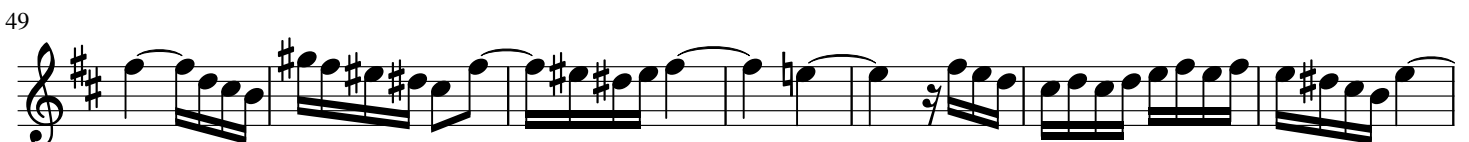
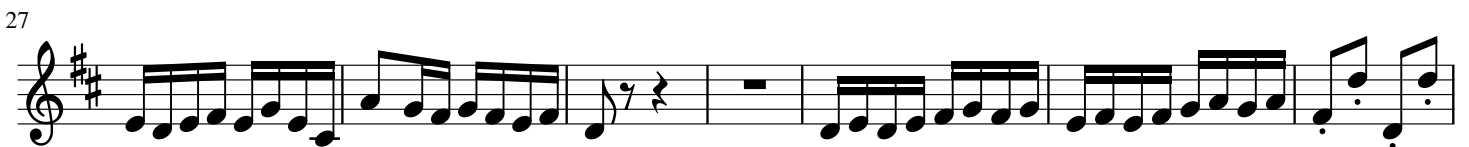
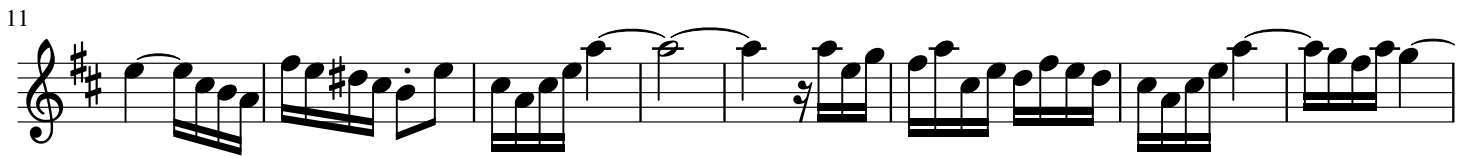

56

64

71

79

84

90

98

103

109

114

120

127

133

140

147

155

161

SONATE EN TRIO

BWV 529

CLARINETTE Basse

J.S. BACH

*Transcription
Pierre Montreuille*

Allegro (♩ = 100)

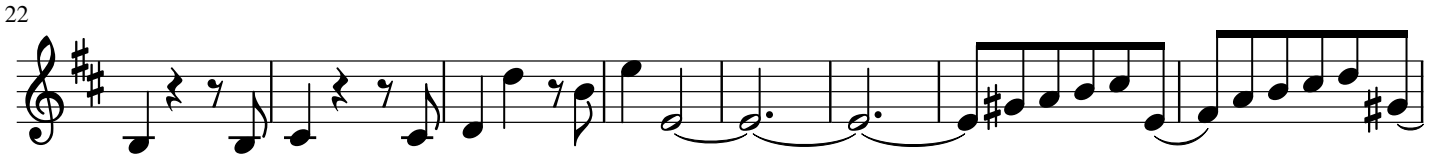
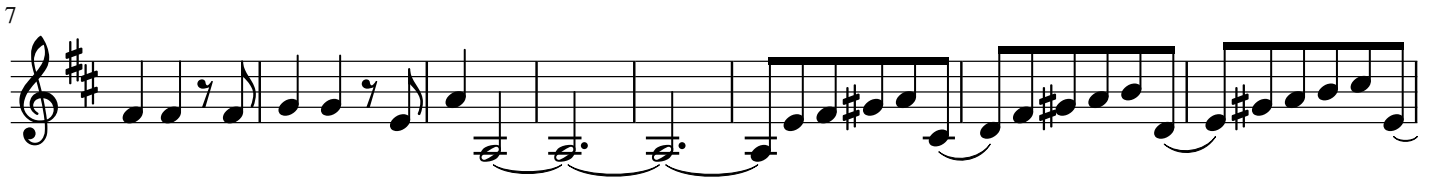
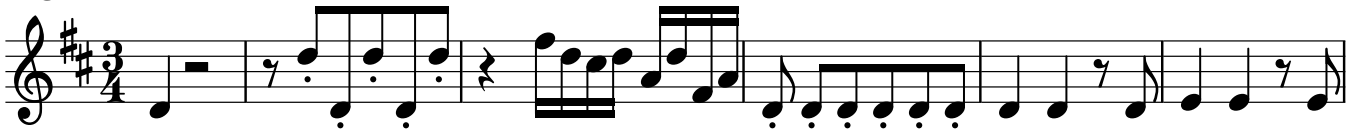

51

56

61

66

72

78

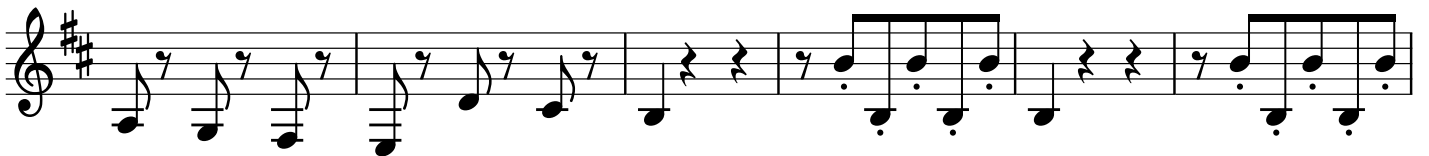

84

90

95

100

106

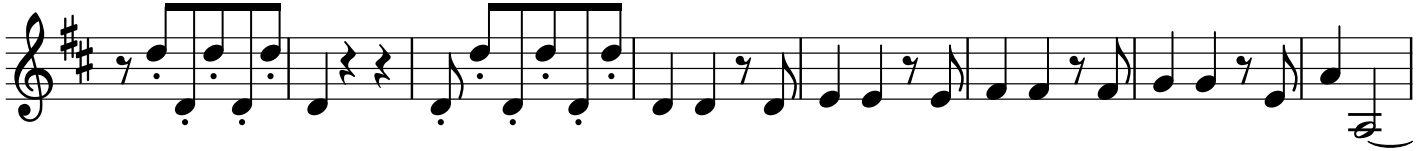

114

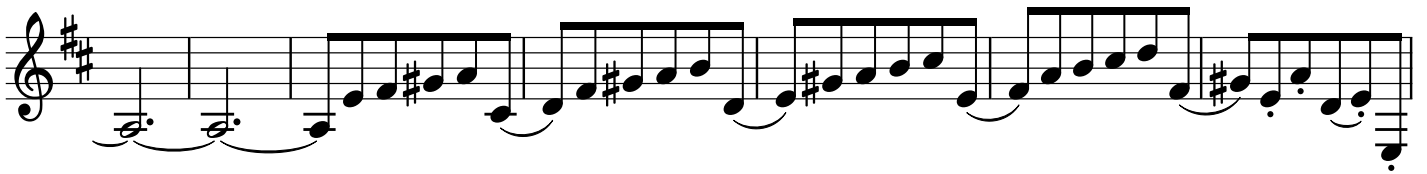

121

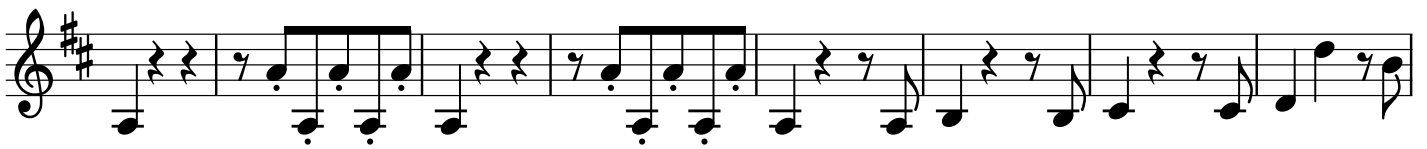

129

136

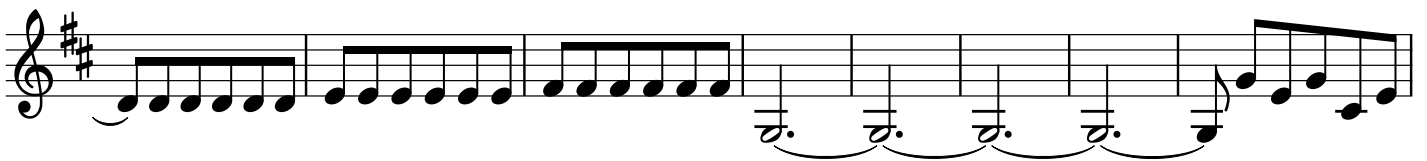

144

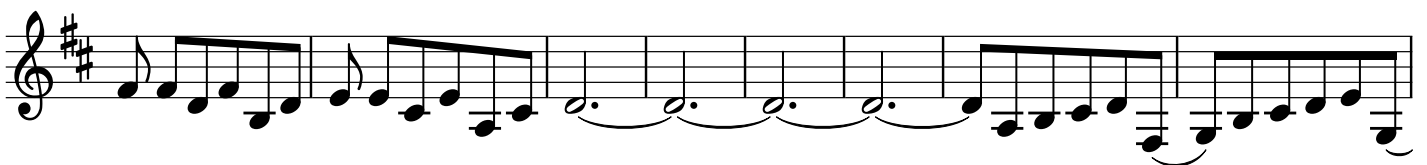

152

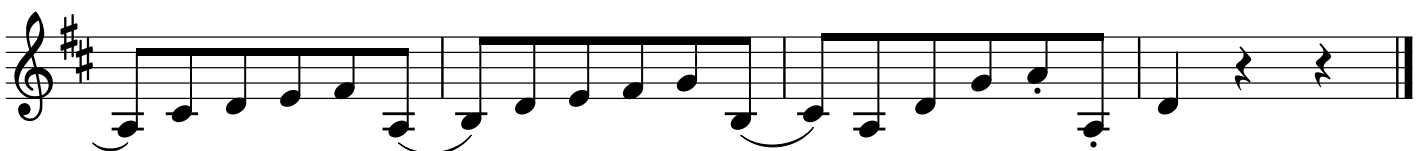

SONATE EN TRIO

BWV 529

CLARINETTE Basse

J.S. BACH

*Transcription
Pierre Montreuille*

Largo (♩ = 63)

SONATE EN TRIO

BWV 529

CLARINETTE Basse

J.S. BACH

*Transcription
Pierre Montreuille*

Allegro (♩ = 100)

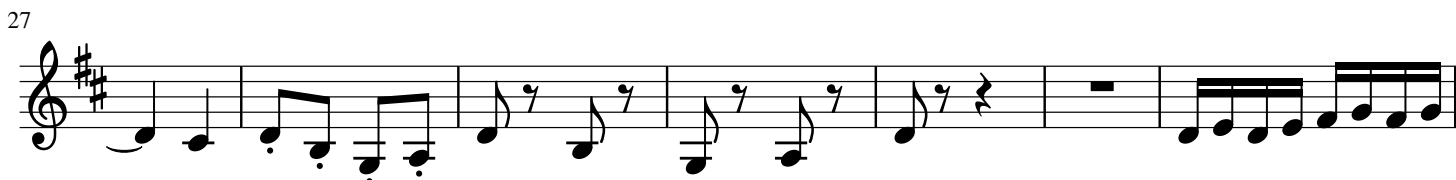

58

66

75

85

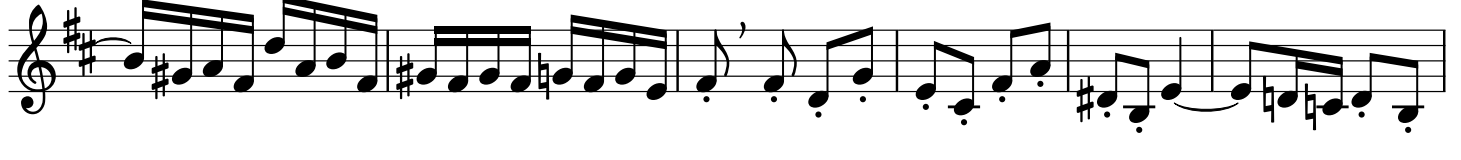

91

99

107

115

123

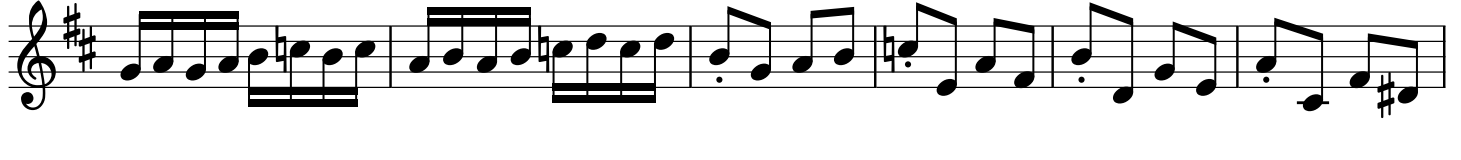

129

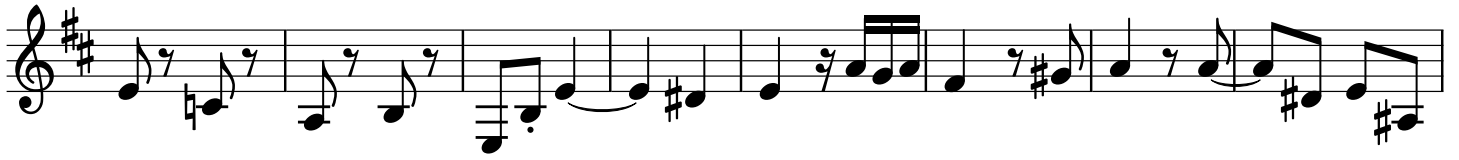

137

145

154

163

