

Sonate en trio n°2

BWV 526

(Original pour orgue

Tonalité originale : do mineur))

Violon 1

(Les articulations sont
suggérées par le transcripteur)

J.S BACH

Transcription

Pierre Montreuille

Vivace (♩ = 84)

4

7

12

16

21

25

28

31 **C**

35

38 **D**

38 **D**

41

44

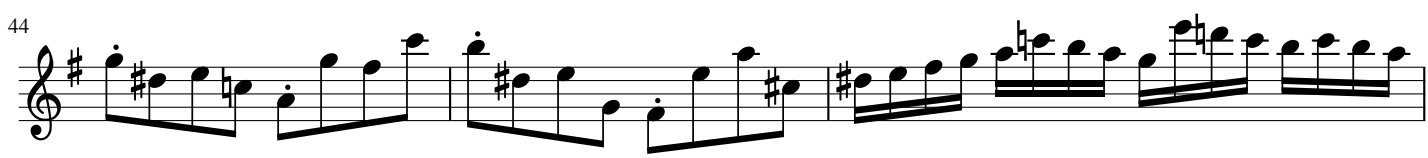

47 **E**

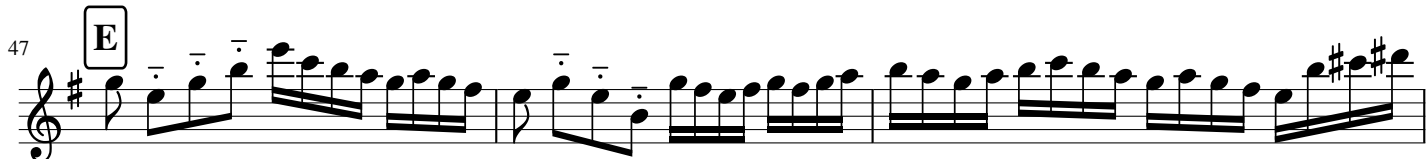

47 **E**

50 **F**

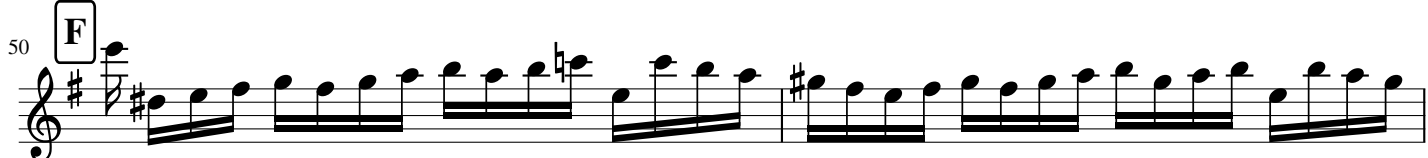

50 **F**

52

54

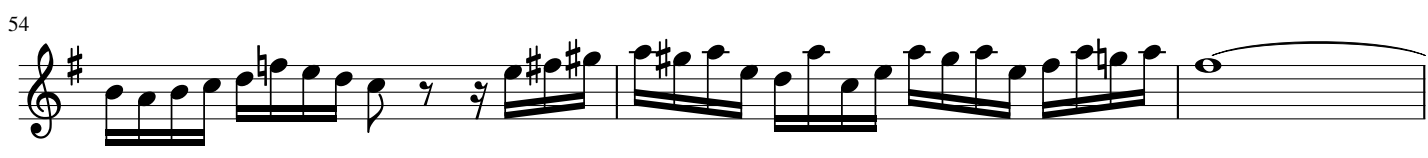

57

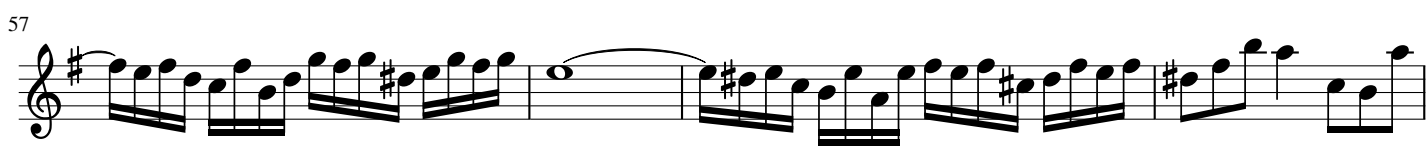

61 **G**

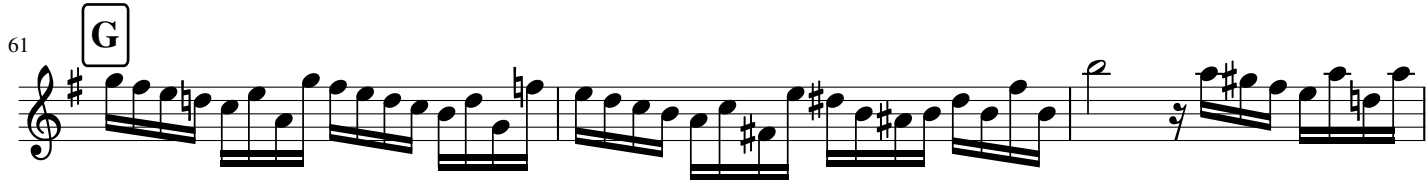

61 **G**

64

67

71

H

74

77

79 **Largo** (♩ = 80)

85

A

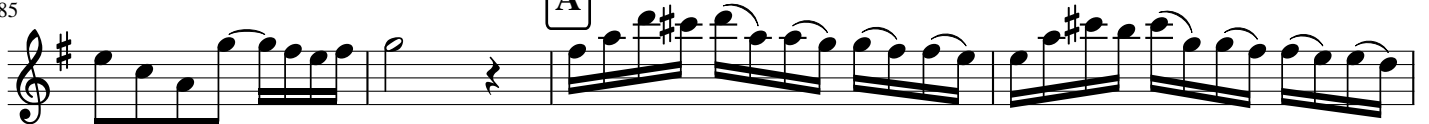

89

93

B

96

100

103

107

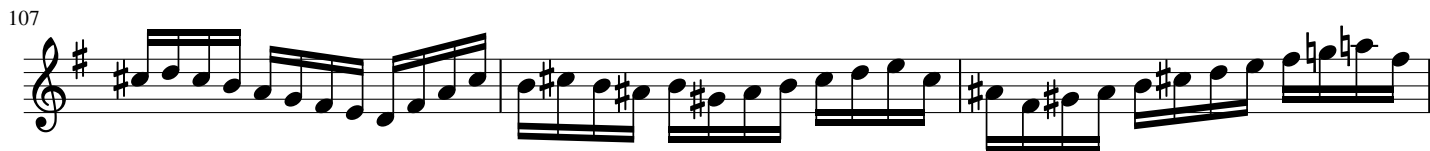

110

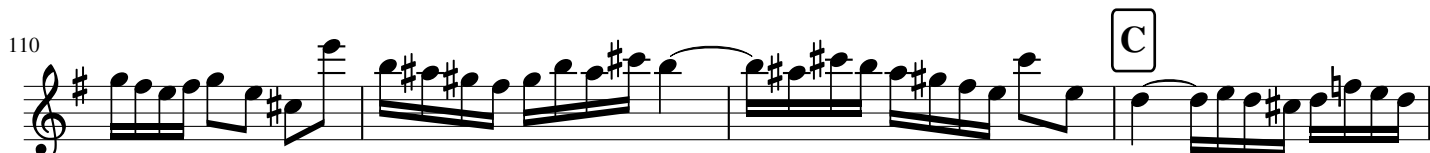

110

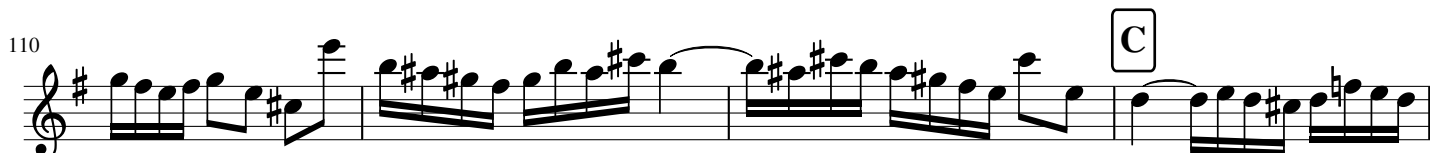

114

120

124

127 **Allegro** (♩ = 84)

134

134

143

143

150

158

165

169

176

185

190

195

200

207

215

221 *tr* **J**

229 **K**

241

246 *fr*

253 **L**

260 **M**

267 **N**

273

279 **O**

288

293

Sonate en trio n°2

BWV 526

(Original pour orgue

Tonalité originale : do mineur))

Violon 2

(Les articulations sont
suggérées par le transcripteur)

J.S BACH

Transcription

Pierre Montreuille

Vivace (♩ = 84)

5

8 A

10

12

16 tr B

19 fpm

22 fpm

25

29

33

36

39

42

45

48

51

55

60

64

69

72

76

79 **Largo** (♩ = 80)

79

82

86

93

98

102

107

113

C

117

121

127

Allegro (♩ = 84)

8

A

141

B

146

C

152

D

158

163

172

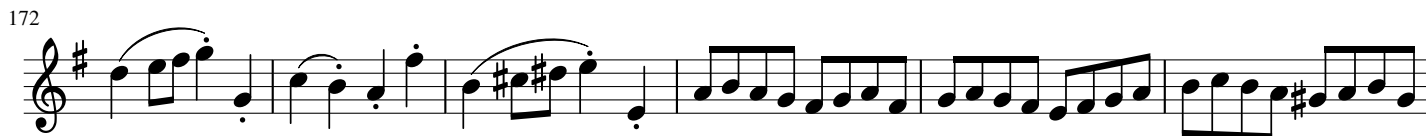

178

185

197

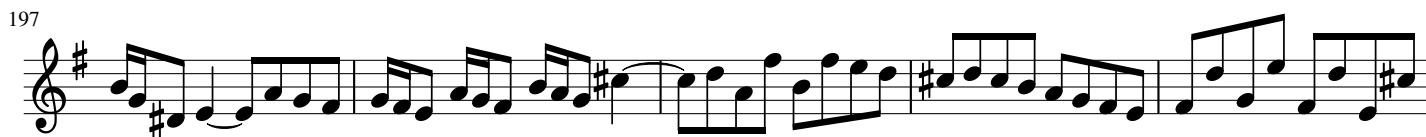

202

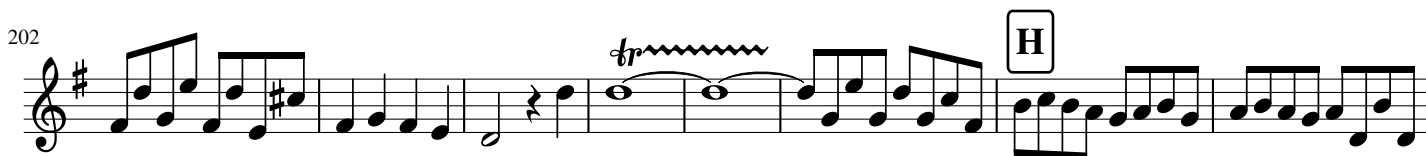

210

217

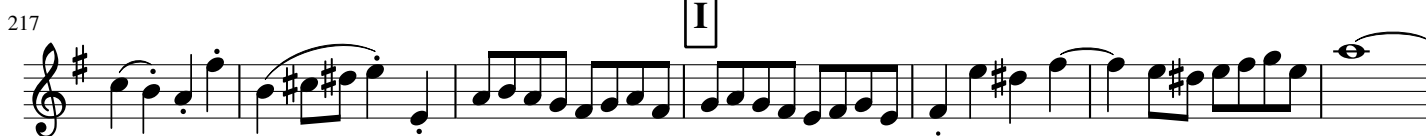

224

231

236

241

fr

248

254

L

262

M

268

N

276

282

O

289

Sonate en trio n°2

BWV 526

(Original pour orgue

Tonalité originale : do mineur))

Violoncelle

(Les articulations sont
suggérées par le transcripteur)

J.S BACH

Transcription

Pierre Montreuille

Vivace (♩ = 84)

7

11

15

21

26

30

37

44

54

59

64

70

75

Largo (♩ = 80)

79

88

98

104

109

115

121

Allegro (♩ = 84)

127

136

150

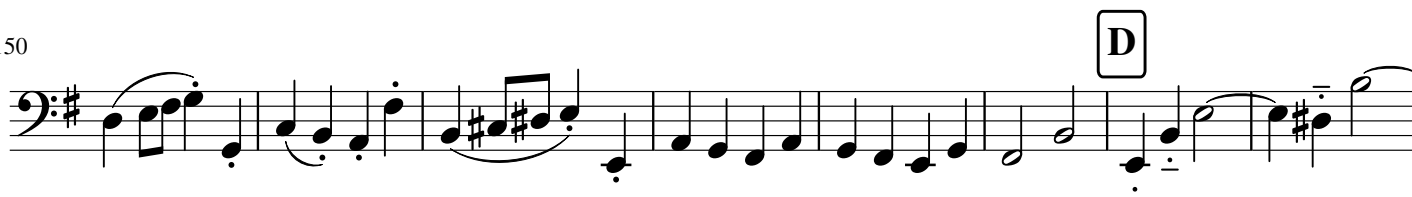

158

169

177

185

193

201

211

222

230

238

246

257

265

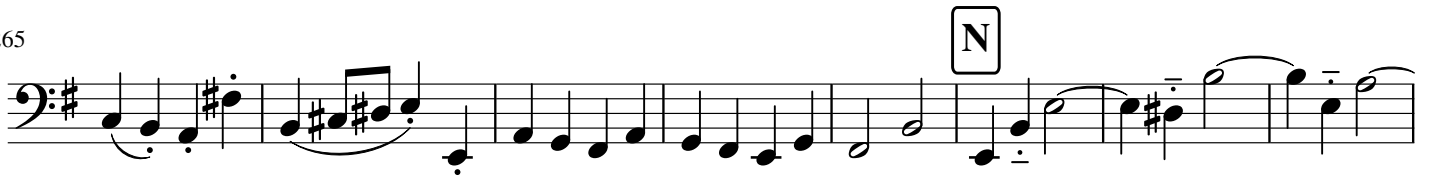

273

283

291

