

SONATE EN TRIO

BWV 530

J.S. BACH

*Transcription
Pierre Montreuille*

(Tonalité originale : Sol Majeur)

CLARINETTE 1

Vivace (♩ = 96)

3

9

16

22

27

34

39

43

47

51

56

61

68

74

82

87

95

102

108

114

122

129

135

139

143

147

151

156

165

172

179

Lento

(♩ = 70)

181

185

188

191

194

197

202

204

206

212

215

218

221

Allegro (♩ = 96)

224

228

232

235

239

243

247

250

253

257

260

263

266

269

273

275

278

281

284

286

289

292

295

298

SONATE EN TRIO

BWV 530

J.S. BACH

(Tonalité originale : Sol Majeur)

CLARINETTE 2

Transcription
Pierre Montreuille

Vivace (♩ = 96)

54

61

68

77

84

89

94

99

104

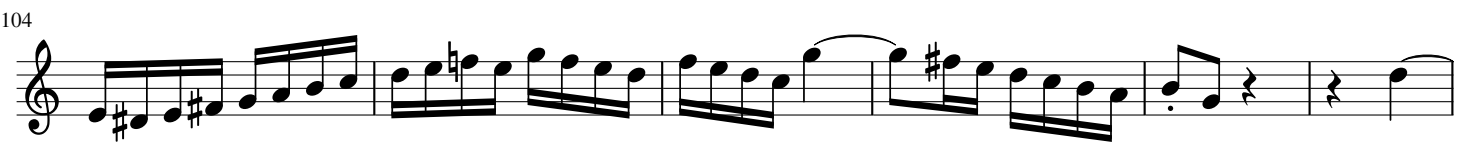

110

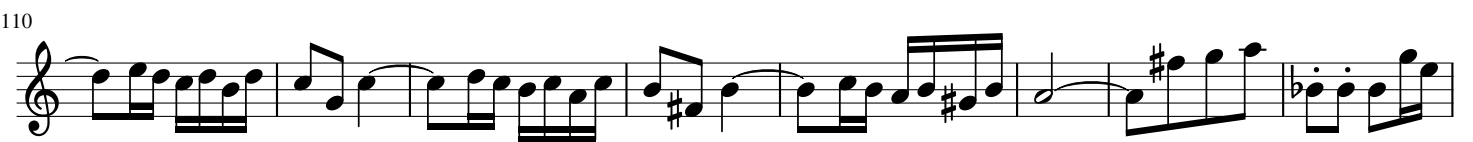

118

126

134

139

144

149

154

159

167

175

Lento (♩ = 70)

181 

188 

191 

195 

198 

202 

205 

208 

211 

214

218

221

Allegro (♩ = 96)

224

227

229

232

235

238

242

245

250

254

258

261

264

267

271

274

278

282

285

288

291

294

297

SONATE EN TRIO

BWV 530

J.S. BACH

*Transcription
Pierre Montreuille*

(Tonalité originale : Sol Majeur)

CLARINETTE Basse

Vivace (♩ = 96)

72

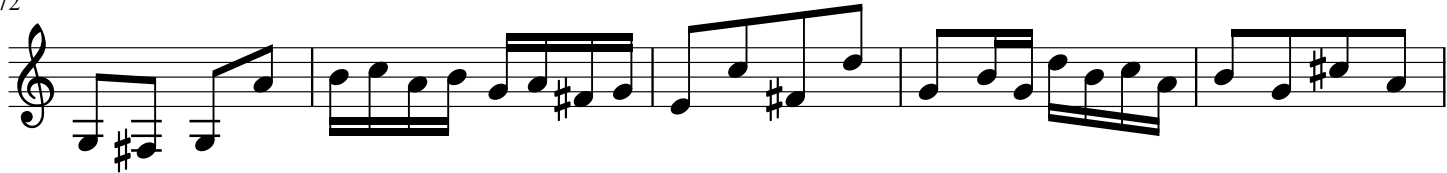

77

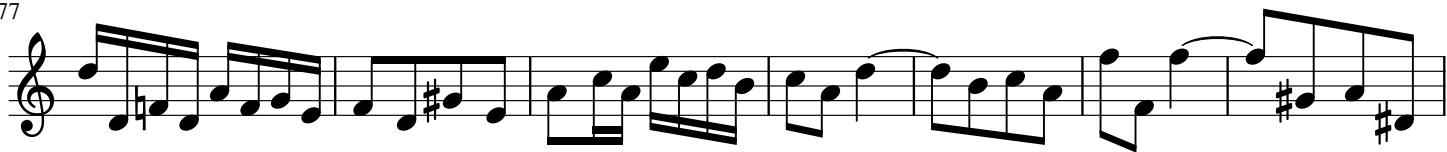

84

97

107

114

121

127

133

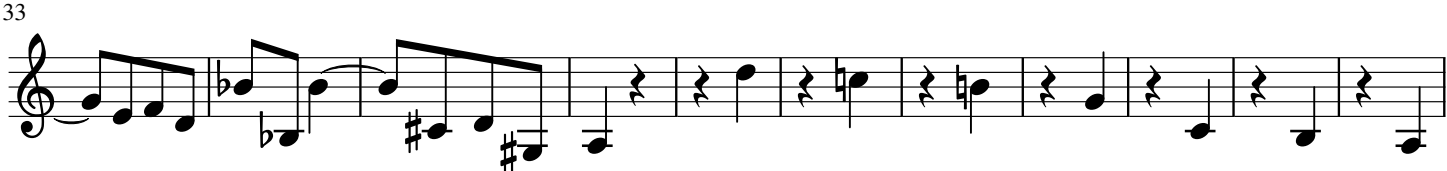

*44

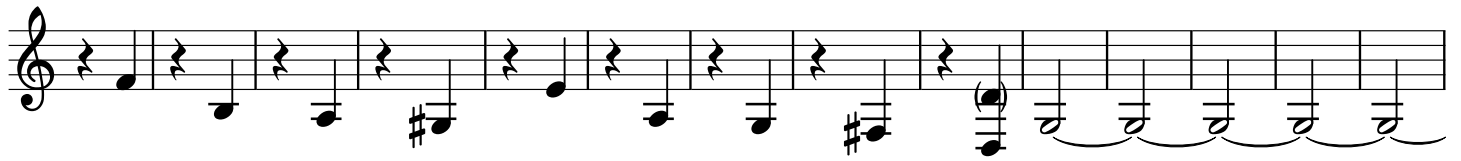

158

168

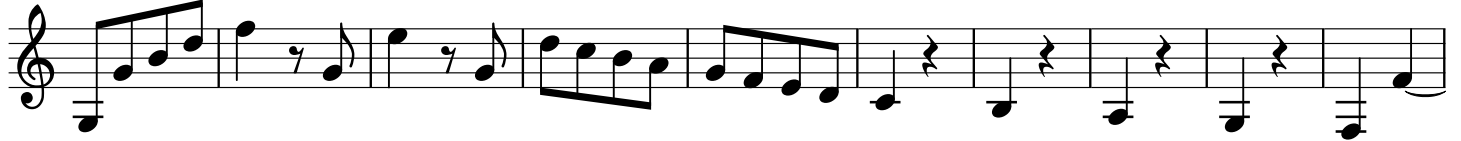

178

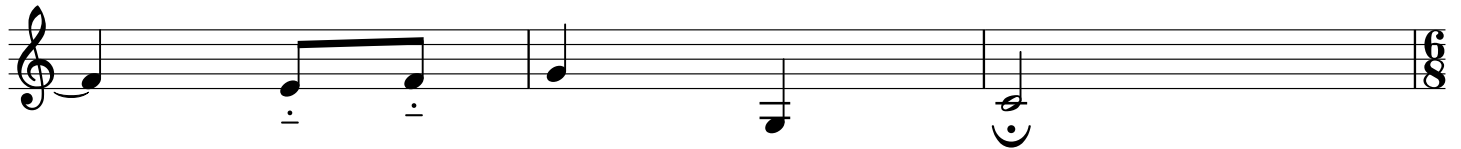

Lento (♩ = 70)

186

191

196

201

206

211

216

221

Allegro (♩ = 96)

224

228

233

238

242

246

249

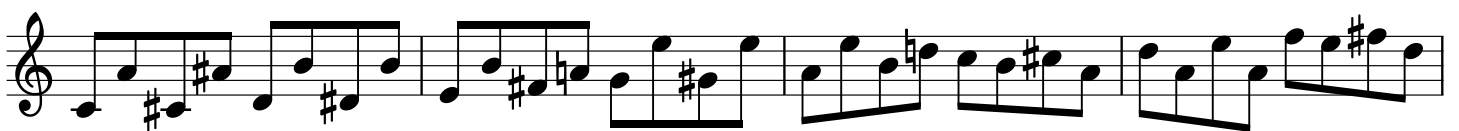

253

257

262

266

270

274

279

283

287

291

295

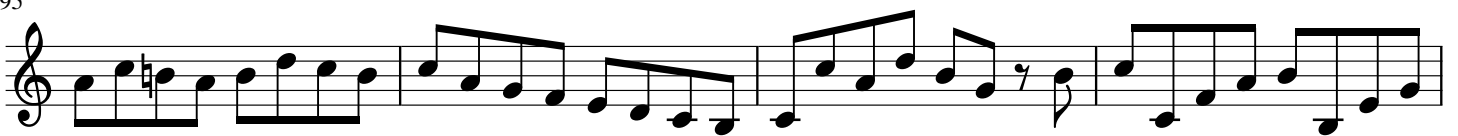

299

