

SONATE EN TRIO

N° 1 BWV 525

HAUTBOIS

J.S. BACH

Transcription

Pierre Montreuille

(♩ = 84)

2

6

9

12

15

18

22

25

28

31

34

38

41

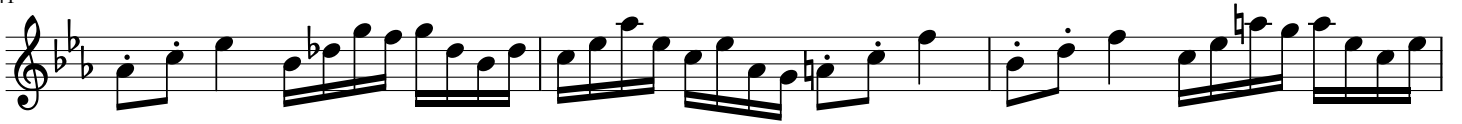

44

47

49

52

56

59 Adagio (♩ = 96)

81

83

85

87

Allegro (♩ = 104)

88

92

97

101

105

109

114

118

127

130

134

138

142

145

149

SONATE EN TRIO

N° 1 BWV 525

J.S. BACH

Transcription

Pierre Montreuille

COR ANGLAIS

(♩ = 84)

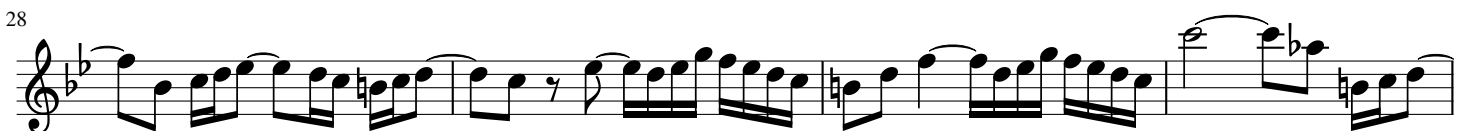
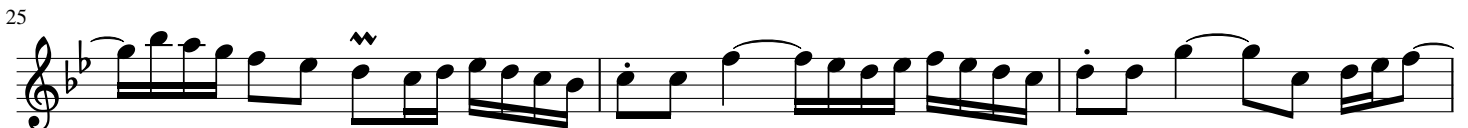
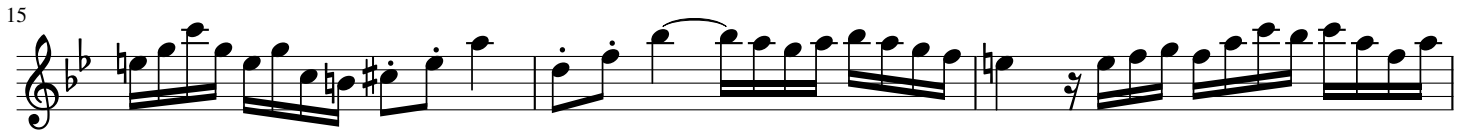

32

34

36

39

42

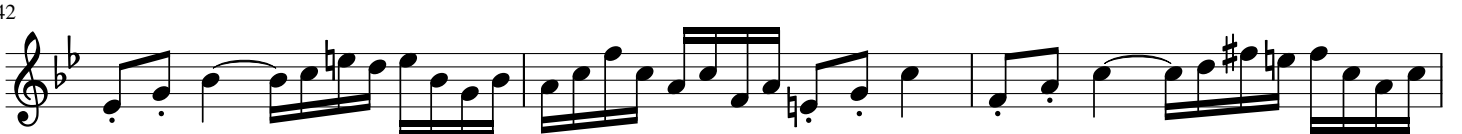

45

49

53

56

59 Adagio (♩ = 96)

2

81

83

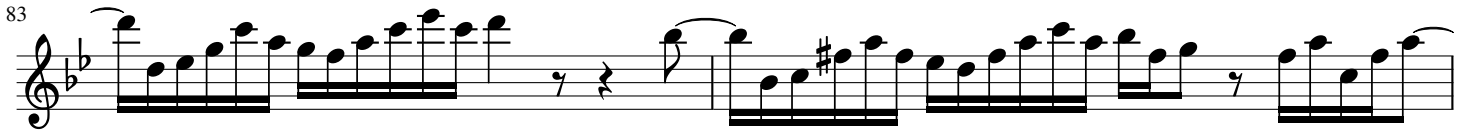

85

87

88 *Allegro* (♩ = 104)

94

97

101

104

108

112

115

120

124

128

132

135

139

143

148

SONATE EN TRIO

N° 1 BWV 525

J.S. BACH

Transcription

Pierre Montreuille

BASSON

(♩ = 84)

5

10

15

19

23

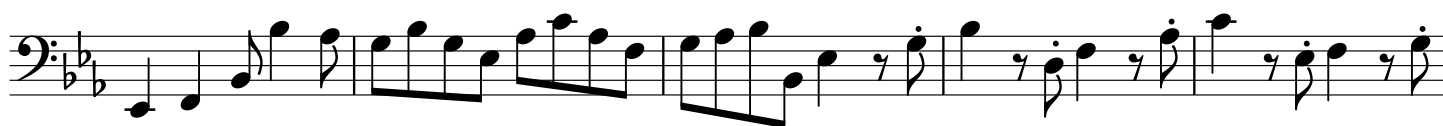

28

33

37

42

47

52

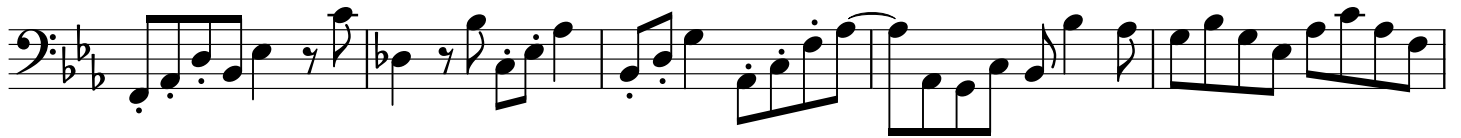

57

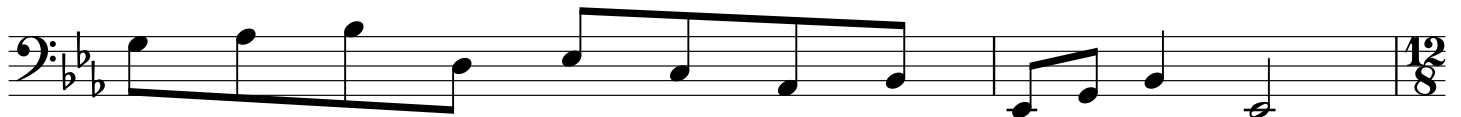

59 Adagio (♩ = 96)

63

66

69

72

75

78

81

84

87

Allegro (♩ = 104)

88

97

104

109

115

125

133

138

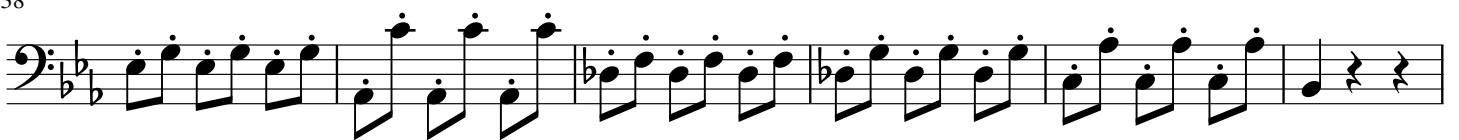

144

150

