

Sonate en trio

BWV 529
3^e mouvement

J.S. BACH

*Transcription
Pierre Montreuille*

Vibraphone 1

Allegro (♩ = 100)

7

14

21

27

35

41

47

52

58

66

74

80

87

93

98

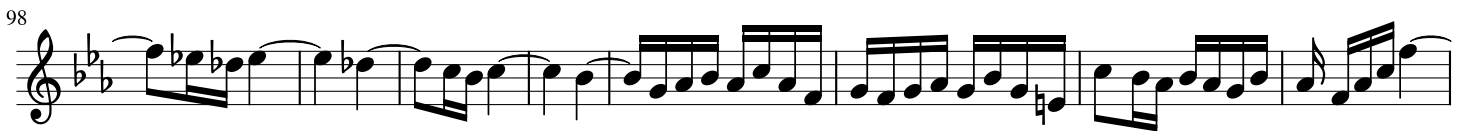

106

113

119

126

132

138

144

151

159

Sonate en trio

BWV 529
3^e mouvement

J.S. BACH

*Transcription
Pierre Montreuille*

Vibraphone 2

Allegro (♩ = 100)

11

19

28

38

45

51

59

67

2

76

83

90

98

104

111

118

125

131

137

145

153

161

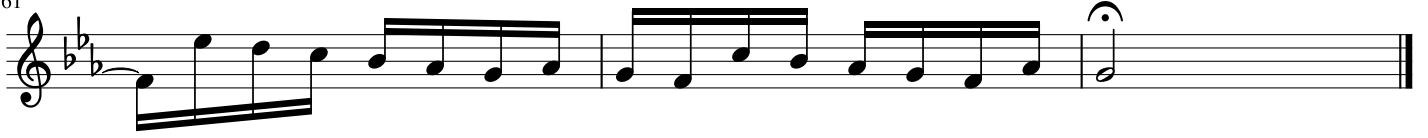

Sonate en trio

BWV 529
3^e mouvement

J.S. BACH

*Transcription
Pierre Montreuille*

Marimba

Allegro (♩ = 100)

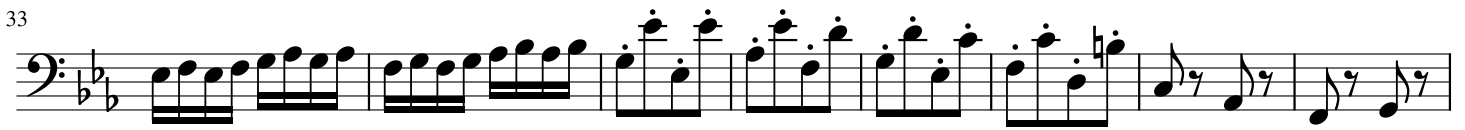

82

90

99

109

119

127

136

146

157