

PRAELUDIUM ET FUGA

BWV 532

Violon

J. S. BACH
Transcription
Pierre Montreuille

Alla breve

Praeludium : tacet

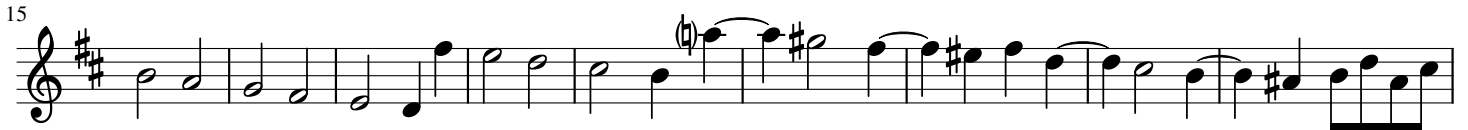

70

76

Adagio

83

88

93

FUGA 13

109

112

118

121

125

129

134

138

143

148

153

156

163

168

172

176

184

187

191

194

197

200

202

204

208

211

217

221

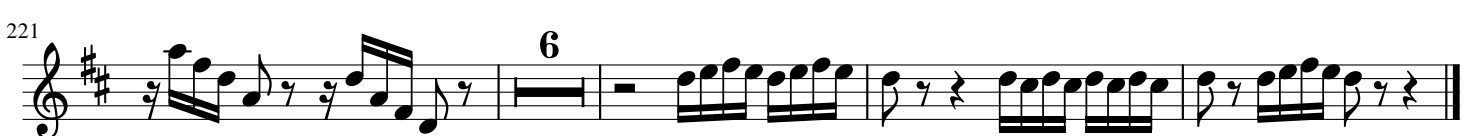
