

Praeludium et Fuga

Flute

J S BACH

Transcription

Pierre Montreuille

9

16

22

34

FUGA

7

12

16

2

A

B

C

D

E

3

5

6

tr

3

2

2

20

26

D 4 E

33

35

38

F

42

G

47

H 5

56

(tr)

60

63

66

I 3

73

76

J

78

80

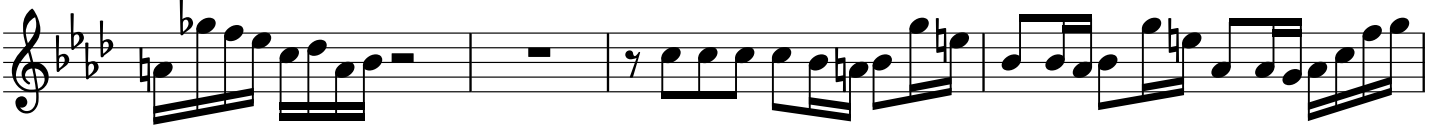

84

88

(tr) K

3

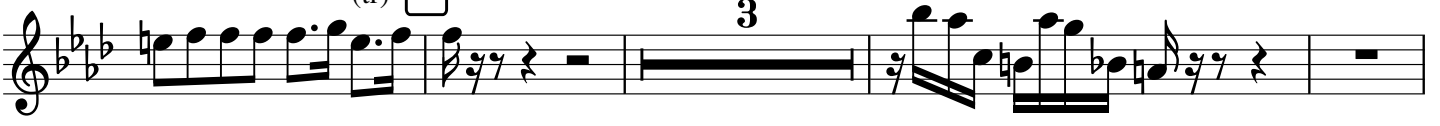

95

(a piacere)

Praeludium et Fuga

Oboe

J S BACH
Transcription
Pierre Montreuille

9

24

31

39

FUGA 2

7

11

14

A

B

C

D

E

18

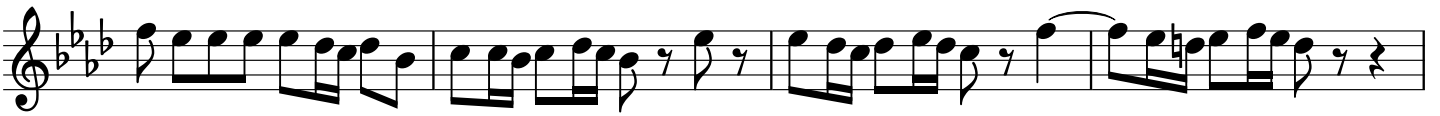

22

28

31

36

41

44

46

48

50

52

54

H

59

64

I

67

70

74

J

78

81

85

89

K

91

(a piacere)

Praeludium et Fuga

B \flat Clarinet

J S BACH

Transcription
Pierre Montreuille

FUGA

60

63

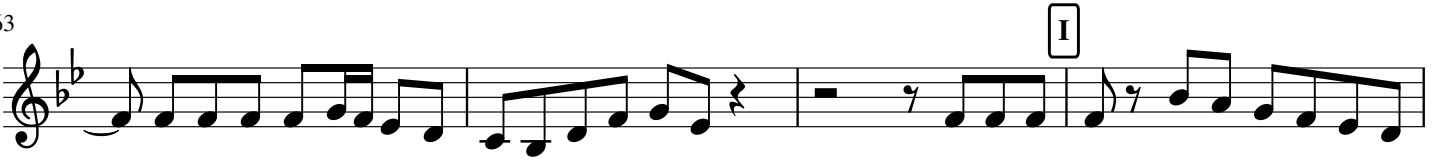

67

70

74

78

82

86

90

92

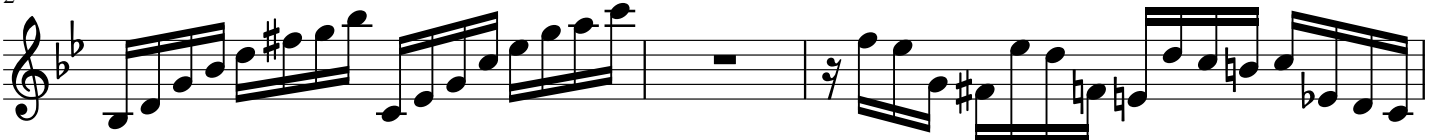

95

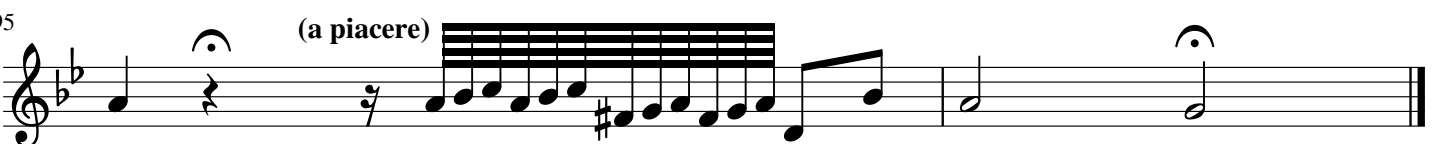

Praeludium et Fuga

Horn in F

J S BACH

Transcription

Pierre Montreuille

FUGA

13

C

18

23

26

D

30

E

34

39

F

43

G

47

52

H

56

60

64

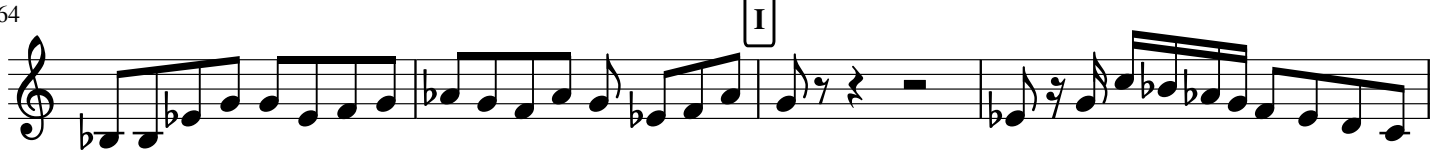

68

72

77

82

86

90

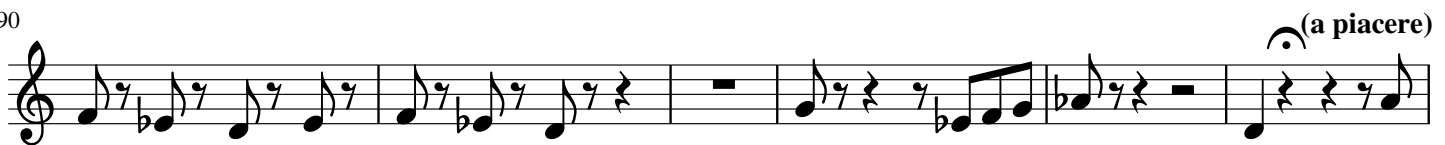

96

Praeludium et Fuga

Bassoon

J S BACH

Transcription

Pierre Montreuille

6

12

17

22

34

39

FUGA 4

A

A

B

C

D

E

9

14

18

21

25

30

34

38

45

49

54

H

59

64

I

69

74

J

78

82

86

K

91

(a piacere)

96
