

PRELUDIUM

BWV 862

J.S. BACH

Transcription
Pierre Montreuil

(Original en *Lab Majeur*)

SOPRANO

(♩ = 116)

8

6

10

12

14

16

20

26

35

A

B

C

D

E

3

5

4

FUGA

SOPRANO

8 **4**

10 **A**

12

14 **B**

17

19 **C**

24

28

32

PRELUDIUM

BWV 862

(Original en *Lab Majeur*)

J.S. BACH

Transcription
Pierre Montreuille

ALTO

(♩ = 116)

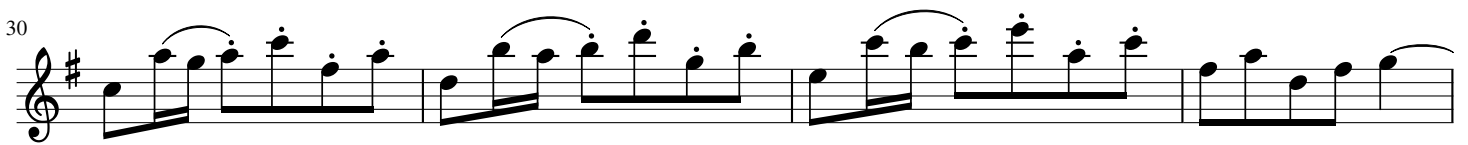
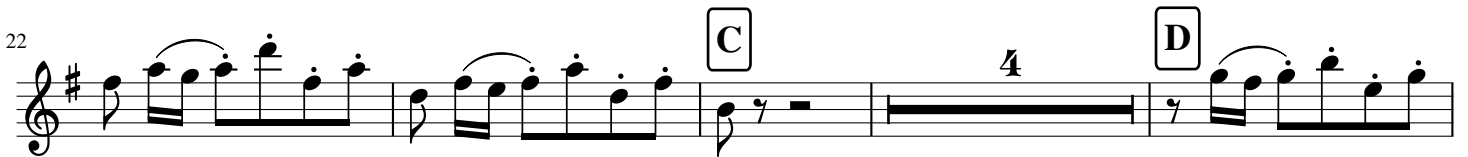

FUGA

BWV 862

ALTO

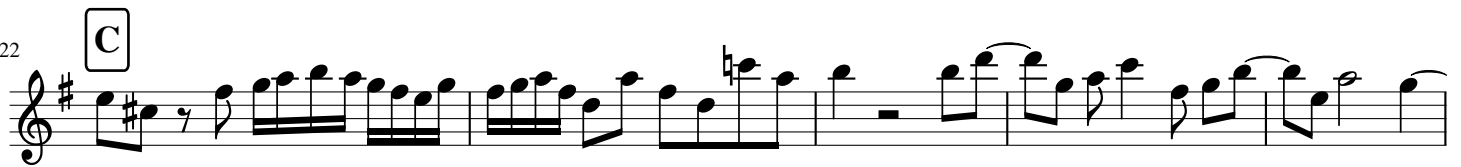
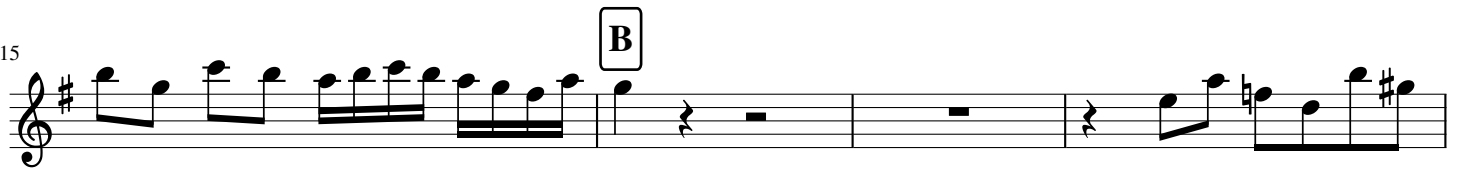
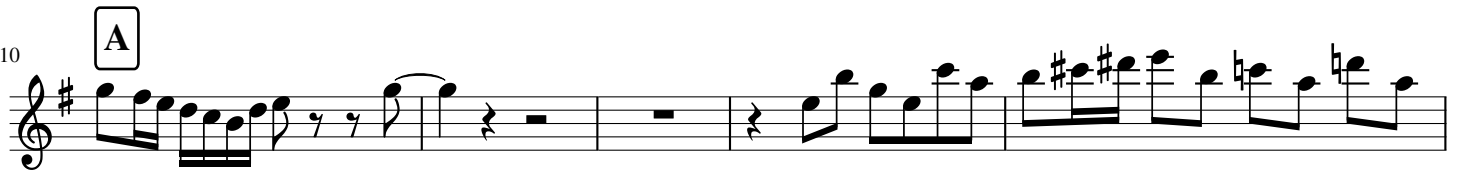
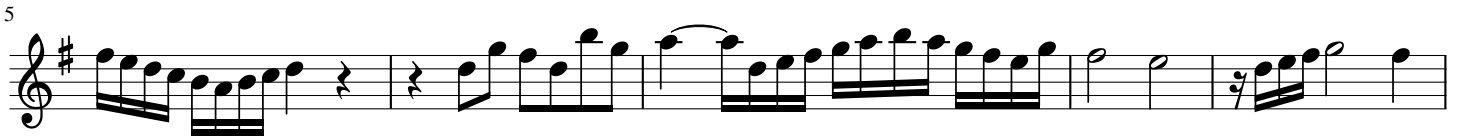
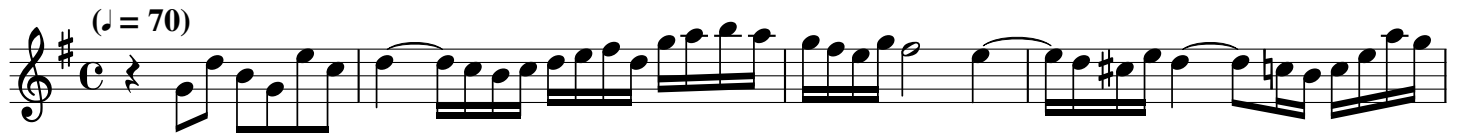

PRELUDIUM

BWV 862

(Original en *Lab Majeur*)

J.S. BACH

Transcription
Pierre Montreuille

TENOR

(♩ = 116)

17

29

FUGA

BWV 862

TENOR

PRELUDIUM

BWV 862

(Original en *Lab Majeur*)

J.S. BACH

Transcription
Pierre Montreuille

BASSON

(♩ = 116)

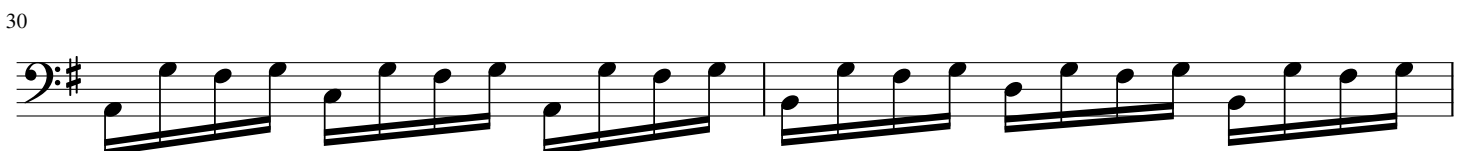
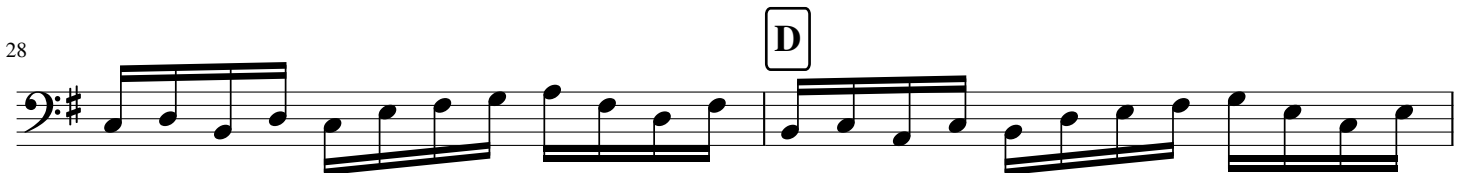
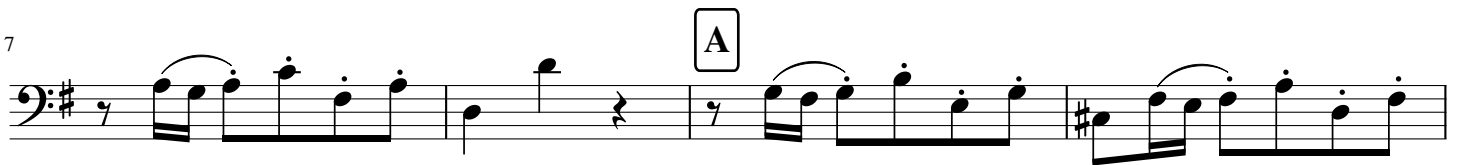

32

35

E

39

41

FUGA

BASSON

BWV 862

(♩ = 70)

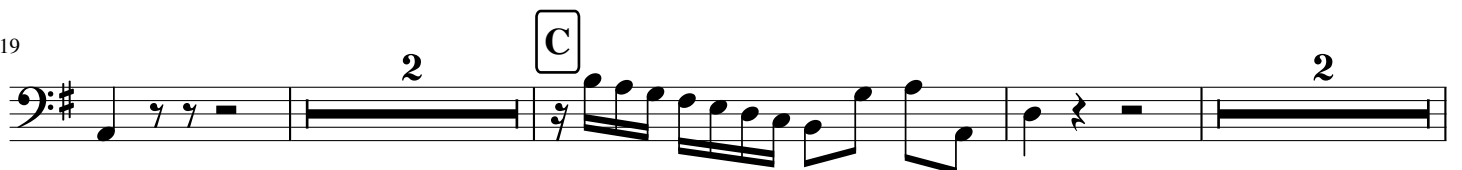
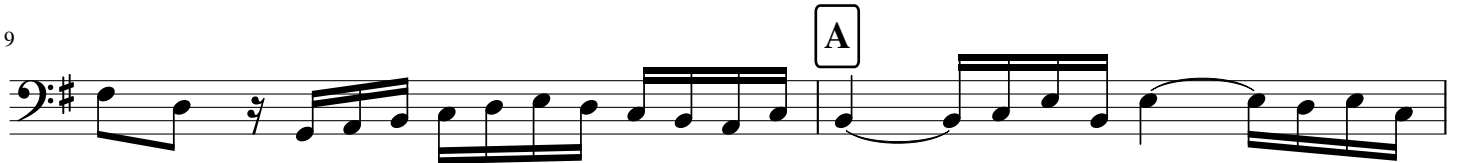
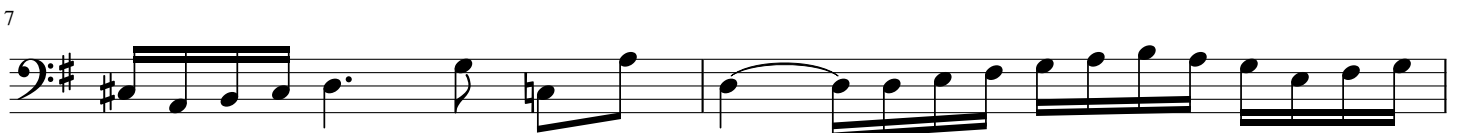

30

32

34

