

PRELUDIUM

BWV 850

J.S. BACH

Transcription
Pierre Montreuille

ALTO

(♩ = 110)

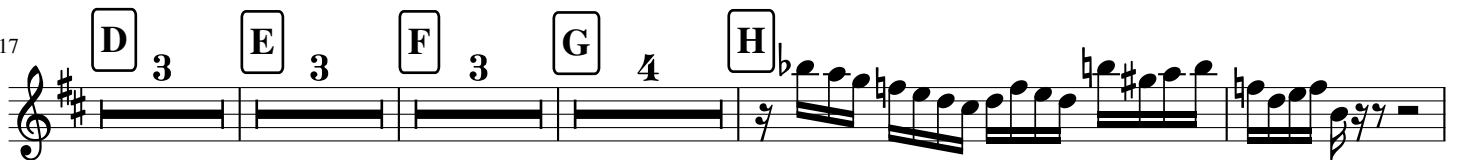
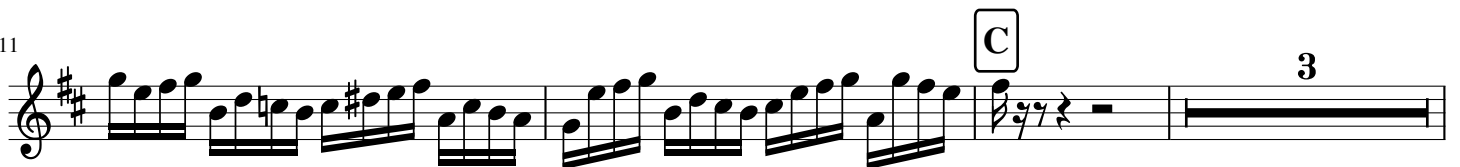

FUGA

ALTO

PRELUDIUM

BWV 850

J.S. BACH

Transcription
Pierre Montreuille

TENOR

3 A

6

8 B 3

13 C 3 D

18

20 E

22 F 2

26 G

28

29

31

33

FUGA

TENOR

PRELUDIUM

BWV 850

J.S. BACH

Transcription
Pierre Montreuille

BASSE

8 3 **A** 5 **B** 4 **C**

15

17 **D** 2 **E** 3 **F**

24 **G**

27 **H**

31 2

FUGA

BASSE

(♩ = 64)

8

5

A

8

9

B

8

14

C

8

17

D

8

20

E

8

23

F

8

PRELUDIUM

BWV 850

J.S. BACH

Transcription
Pierre Montreuille

BASSON

(♩ = 110)

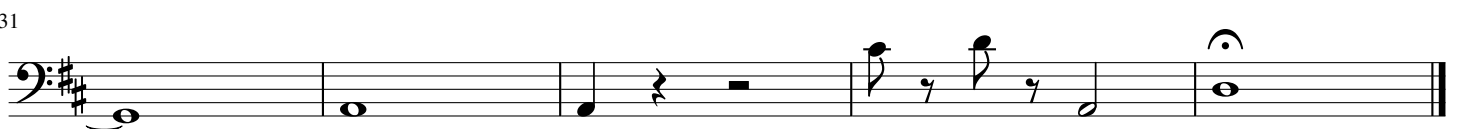
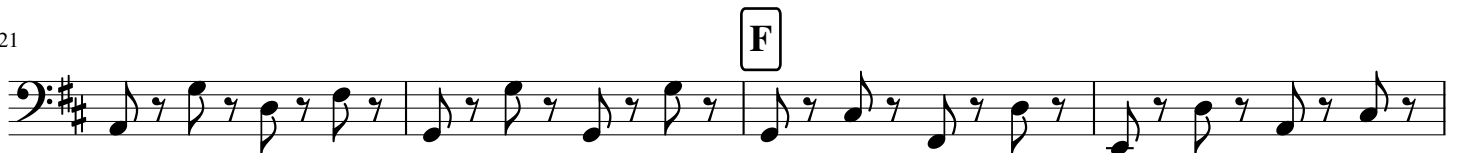
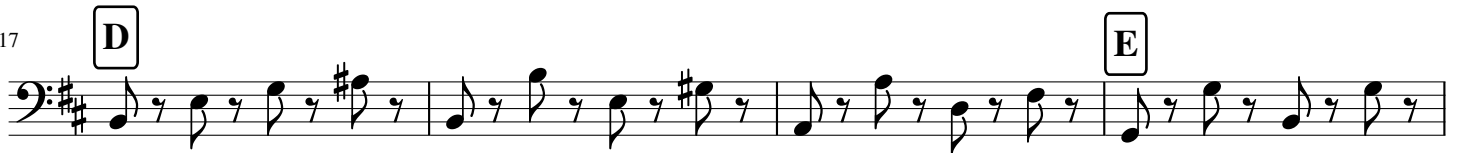

FUGA

BASSON

(♩ = 64)

1

4

7

9

11

13

15

18

20

22

4

5