

PRELUDIUM

BWV 864

J.S. BACH

Transcription
Pierre Montreuille

(Original en La Majeur)

SOPRANO

$\text{♩} = 84$

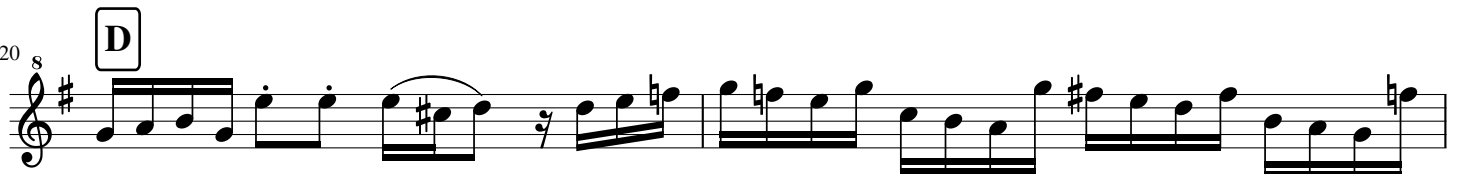
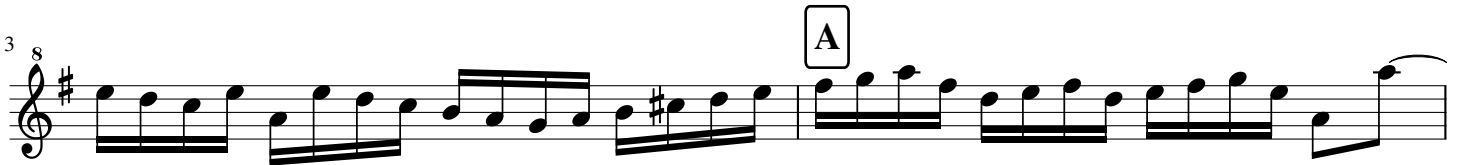

FUGA

BWV 864

SOPRANO

8 (♩ = 110)

4 A B

8 *tr*

11 C

15 D

19 E F

24 *tr*

27 G

30

33 ⁸

35 ⁸

38 ⁸

42 ⁸

46 ⁸

49 ⁸

52 ⁸

PRELUDIUM

BWV 864

(Original en La Majeur)

ALTO

J.S. BACH

Transcription
Pierre Montreuille

The musical score is written for Alto in G major, BWV 864, by J.S. Bach. It is a transcription by Pierre Montreuille. The score is in common time (C) with a tempo marking of quarter note = 84. The key signature has one sharp (F#). The score consists of five staves of music, with measure numbers 1, 8, 14, 16, and 21 indicated at the beginning of their respective staves. The piece begins with a treble clef, a key signature of one sharp, and a common time signature. The first staff (measures 1-7) starts with a 3-measure rest, followed by a sequence of notes including a trill (marked 'A'). The second staff (measures 8-13) begins with a 2-measure rest (marked 'B'), followed by a series of eighth notes and sixteenth notes (marked 'C'). The third staff (measures 14-15) continues the melodic line. The fourth staff (measures 16-20) features a series of sixteenth notes and a trill (marked 'D'). The fifth staff (measures 21-24) concludes the piece with a final cadence.

FUGA

BWV 864

ALTO

(♩ = 110)

Measures 1-4: Measure 1 is a whole rest. Measure 2 starts with a quarter rest, followed by eighth notes G4, A4, B4, C5. Measure 3 continues with eighth notes D5, E5, F#5, G5. Measure 4 continues with eighth notes A5, B5, C6, D6. Label **A** is above the final two notes.

Measures 5-8: Measure 5 starts with eighth notes G4, A4, B4, C5. Measure 6 continues with eighth notes D5, E5, F#5, G5. Measure 7 continues with eighth notes A5, B5, C6, D6. Measure 8 continues with eighth notes E5, F#5, G5, F#5. Label **B** is above the first two notes of measure 6.

Measures 12-15: Measure 12 starts with eighth notes G4, A4, B4, C5. Measure 13 continues with eighth notes D5, E5, F#5, G5. Measure 14 continues with eighth notes A5, B5, C6, D6. Measure 15 continues with eighth notes E5, F#5, G5, F#5. Label **C** is above the first two notes of measure 12.

Measures 16-19: Measure 16 starts with eighth notes G4, A4, B4, C5. Measure 17 continues with eighth notes D5, E5, F#5, G5. Measure 18 continues with eighth notes A5, B5, C6, D6. Measure 19 continues with eighth notes E5, F#5, G5, F#5. Label **D** is above the first two notes of measure 16.

Measures 20-22: Measure 20 starts with a quarter rest, followed by eighth notes G4, A4, B4, C5. Measure 21 continues with eighth notes D5, E5, F#5, G5. Measure 22 continues with eighth notes A5, B5, C6, D6. Label **E** is above the first two notes of measure 20.

Measures 23-25: Measure 23 starts with eighth notes G4, A4, B4, C5. Measure 24 continues with eighth notes D5, E5, F#5, G5. Measure 25 continues with eighth notes A5, B5, C6, D6. Label **F** is above the first two notes of measure 23.

Measures 28-32: Measure 28 starts with eighth notes G4, A4, B4, C5. Measure 29 continues with eighth notes D5, E5, F#5, G5. Measure 30 continues with eighth notes A5, B5, C6, D6. Measure 31 continues with eighth notes E5, F#5, G5, F#5. Measure 32 continues with eighth notes G5, F#5, E5, D5. Label **G** is above the first two notes of measure 28.

32

34

37

40

53

PRELUDIUM

BWV 864

(Original en La Majeur)

J.S. BACH

Transcription
Pierre Montreuille

TENOR

♩ = 84

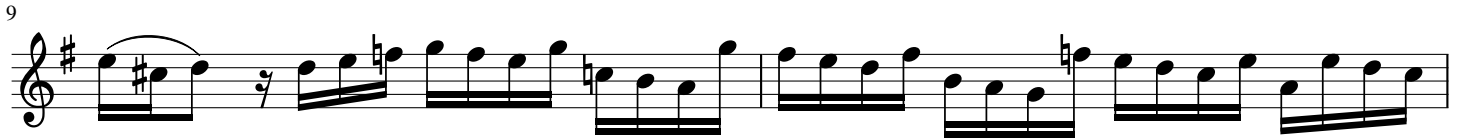

FUGA

BWV 864

TENOR

3 **A** **B** 6 **C** 3

16 **D** 4 **E** 3 **F** 6 **G** 7 **H** 2

41 **I**

44

48 **J** **K**

PRELUDIUM

(Original en La Majeur)

BWV 864

J.S. BACH

Transcription
Pierre Montreuille

BASSON

♩ = 84

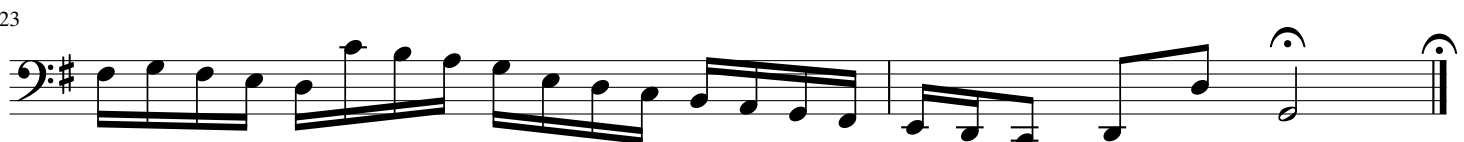
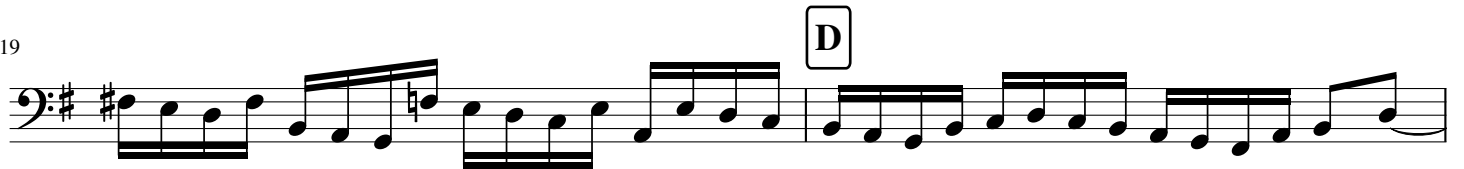
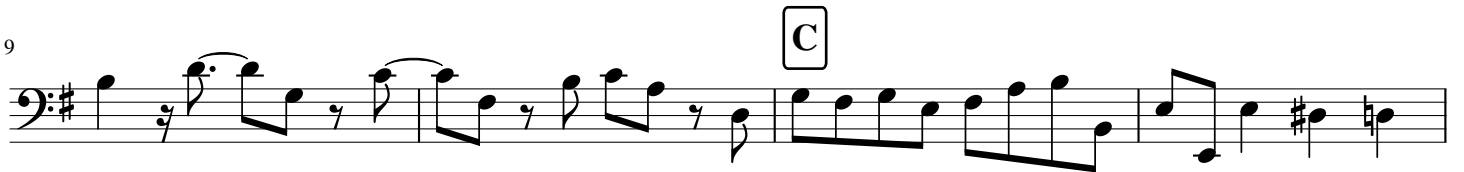
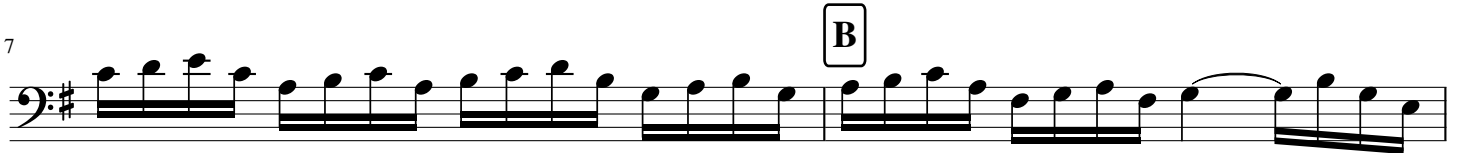

FUGA

BWV 864

BASSON

3 A 2 B

9

13 C

16 D

20 E 2 F

26

28 G

30

31

32

34

36

H

37

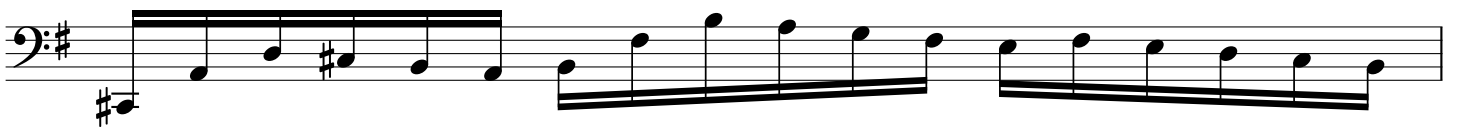

38

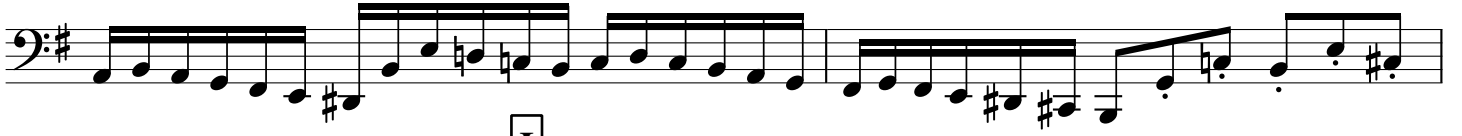

40

I

43

46

J

50

51

K

52

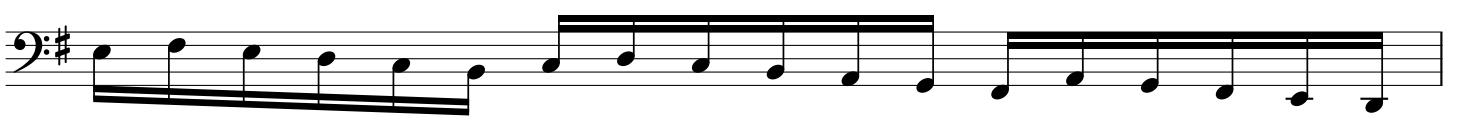

53

