

PASSACAILLE

Violin I

BWV 582

J S BACH
Transcription
Pierre Montreuil

(♩ = 66) 8

15

22

29

36

41

46

52

58

62

67

71

77

82

85

88

96

107

112

116

120

125

131

138

140

143

146

151

156

161

167

molto rit

FUGUE (♩ = 66)

Vln 1 

11 

16 

19 

22 

26 

31 

34 

38 

44 

49 

52

55

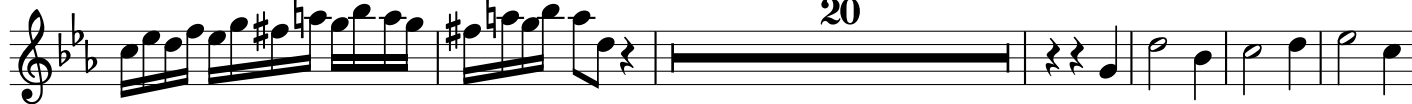

81

85

89

94

99

112

118

123

PASSACAILLE

BWV 582

Violin II

J S BACH

Transcription
Pierre Montreuille

(♩ = 66)

15

22

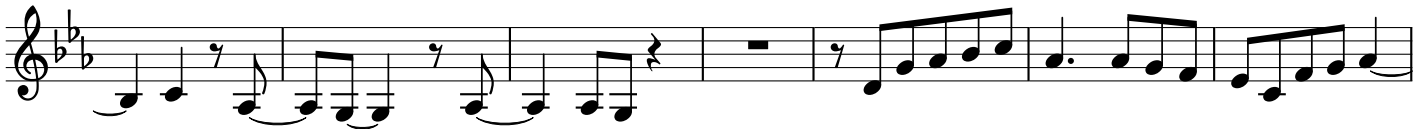

29

36

41

48

53

58

62

66

69

73

79

88

95

99

102

107

112 **10** **2**

129

134 **2**

140

142 **3** **3** **2** **3** **3**

149

157

162

166 *molto rit*

FUGUE (♩ = 66)

Vln 2

8

13

17

23

32

44

49

53

59

64

68

72

78

85

92

98

104

112

117

122

PASSACAILLE

Viola

BWV 582

J S BACH
Transcription
Pierre Montreuil

(♩ = 66)

8

15

21

27

33

38

44

50

55

60

65

68

72

77

85

96

101

105

111

116

123

2

131

136

139

143

145

150

155

161

164

167

molto rit

FUGUE (♩ = 66)

Alto 

6 

9 

15 

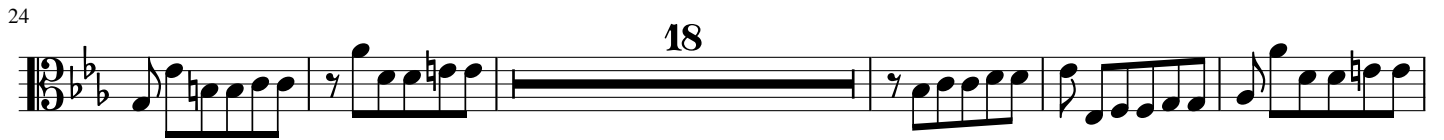
24 

47 

53 

59 

63 

70 

74 

78

83

88

92

97

103

108

115

122

Adagio

PASSACAILLE

BWV 582

Violoncello

J S BACH
Transcription
Pierre Montreuille

(♩ = 66)

12

24

36

45

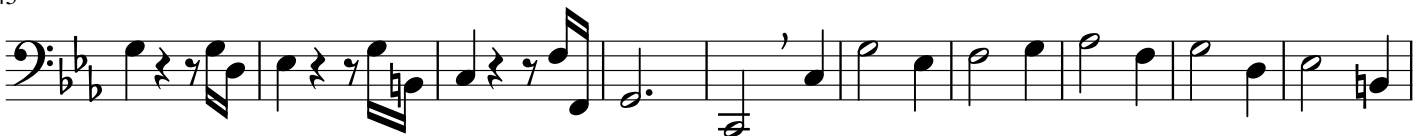

55

67

76

83

92

96

102

109

115

120

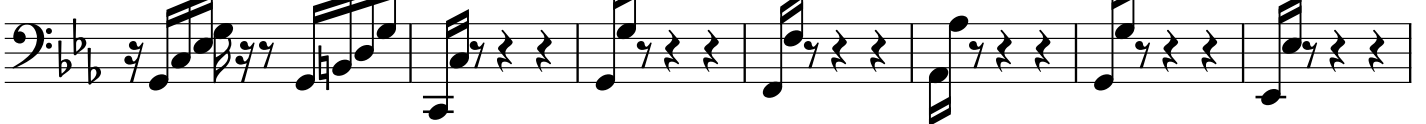

127

137

148

158

molto rit

FUGUE (♩ = 66)

11

Cello 

19

24

27

36

39

42

54

61

67

73

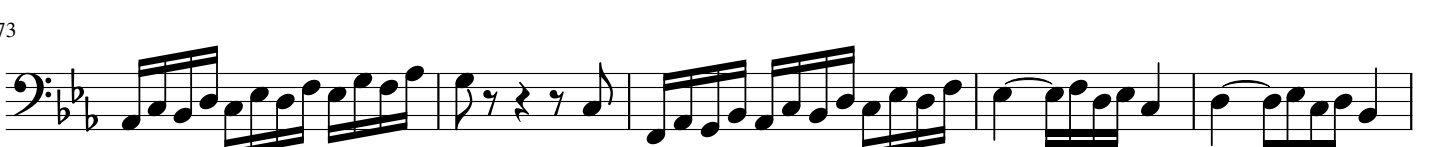

78

81

87

94

100

105

109

112

116

121

Adagio