

MOTET

BWV 230

Transcription :
Pierre Montreuille

J.S. BACH

SOPRANO

8
Lob bet den Herrn, al...

3 8

6 8

10 8

13 8

16 8

19 8

22 8

25 8

28 8

30 ⁸

33 ⁸

36 ⁸

39 ⁸

42 ⁸

44 ⁸

47 ⁸

50 ⁸

52 ⁸

55 ⁸

58 ⁸

64 ^s

70 ^s

74 ^s

80 ^s

86 ^s

88 ^s

90 ^s

93 ^s

96 ^s

Hal - le -

100 ^s

lu ja,

107 ^s

114 ⁸

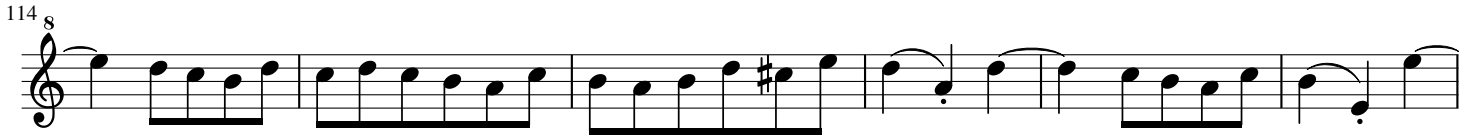

120 ⁸

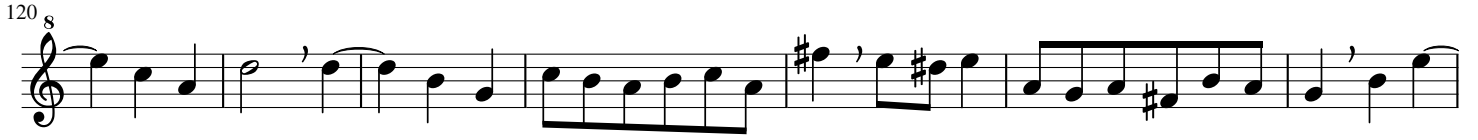

127 ⁸

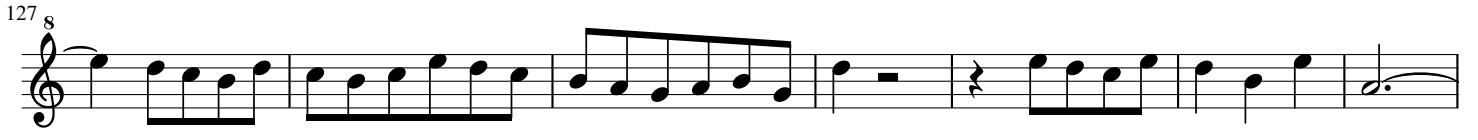

134 ⁸

141 ⁸

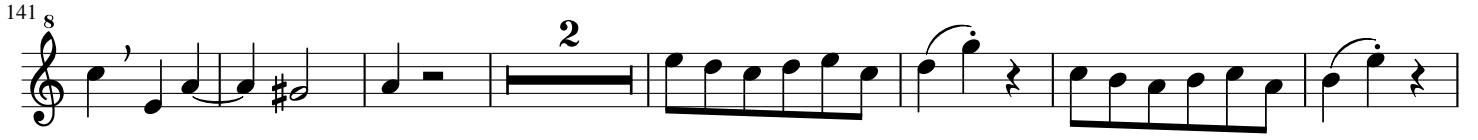

150 ⁸

157 ⁸

164 ⁸

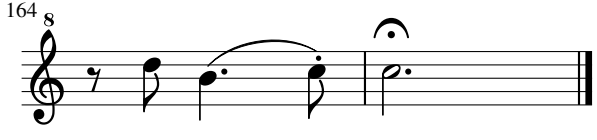

MOTET

BWV 230

Transcription :
Pierre Montreuille

J.S. BACH

ALTO

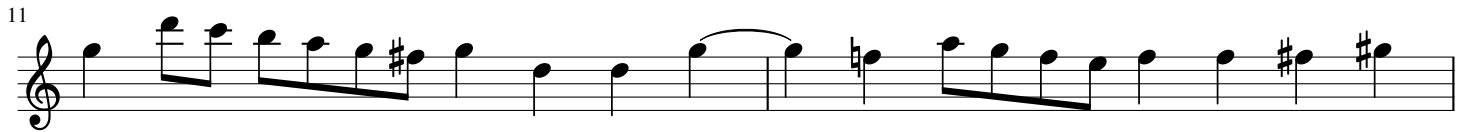

98

104

113

119

126

132

138

145

152

159

MOTET

BWV 230

Transcription :
Pierre Montreuille

J.S. BACH

TENOR

34

36

39

42

45

48

50

53

56

61

65

69

73

77

80

84

87

90

95

99

107

113

119

129

135

142

147

153

159

MOTET

BWV 230

Transcription :
Pierre Montreuille

J.S. BACH

BASSE

31

8

b_o.

33

8

b

35

8

38

8

#

40

8

#

42

8

45

8

#

48

8

#

50

8

#

52

8

#

54

8

56

60

65

70

76

80

84

88

93

96

104

110

8

2

119

8

124

8

3

133

8

139

8

147

8

153

8

162

8