

# CONCERTO

(original pour violon et orchestre)

BWV 1058

CLARINETTE

J.S. BACH

Transcription

Pierre Montreuille

(♩ = 90)

*f*

7

13

19

24

*tr*

*f*

29

33

37

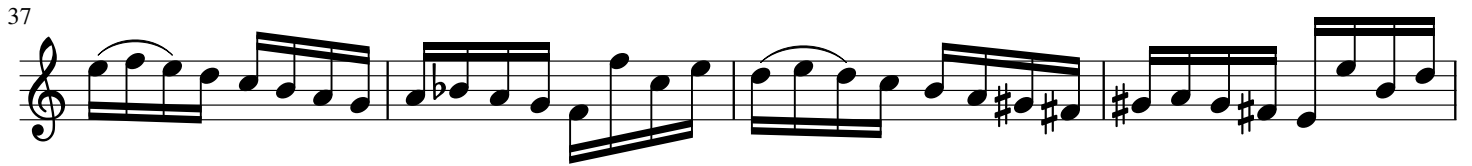

41

45

49

54

59

64

70

76

80

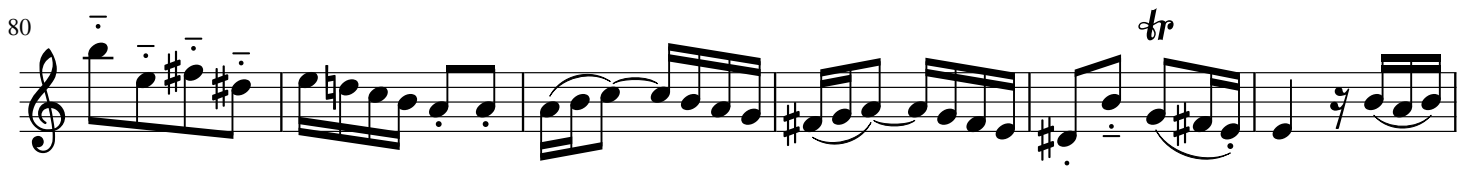

86

91

95

99

104

108

114

118

122

127

*mf* *f*

133

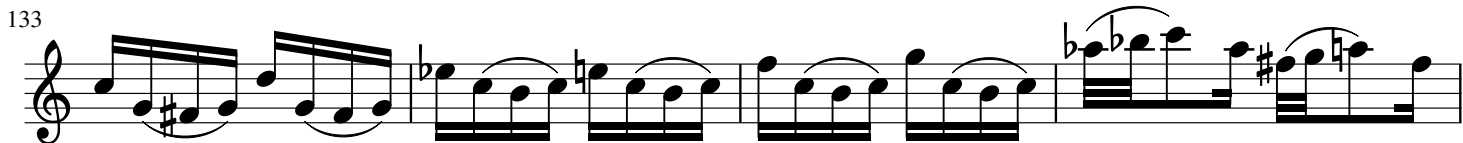

137

141

146

152

158

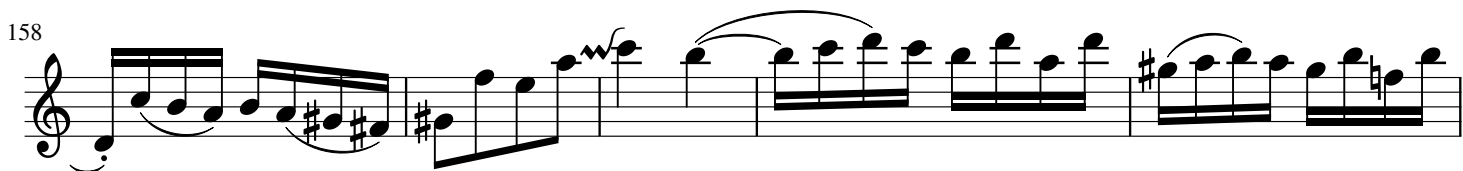

163

167

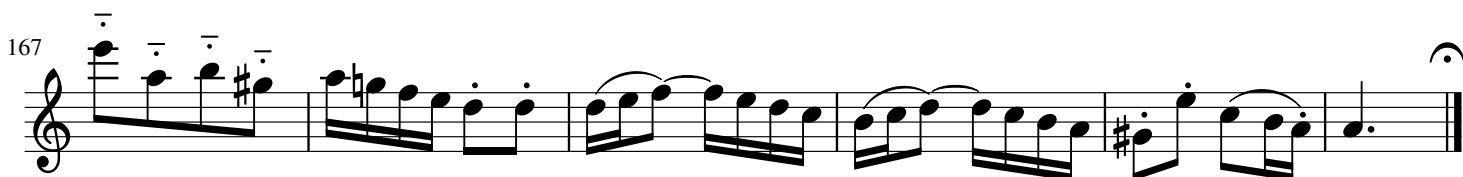

# Andante (♩ = 69)

Key features of the score include:

- Tempo and Meter:** Andante, common time (C).
- Dynamic:** *mf* (mezzo-forte).
- Articulation:** Trills (marked *tr*) and slurs are used throughout the piece.

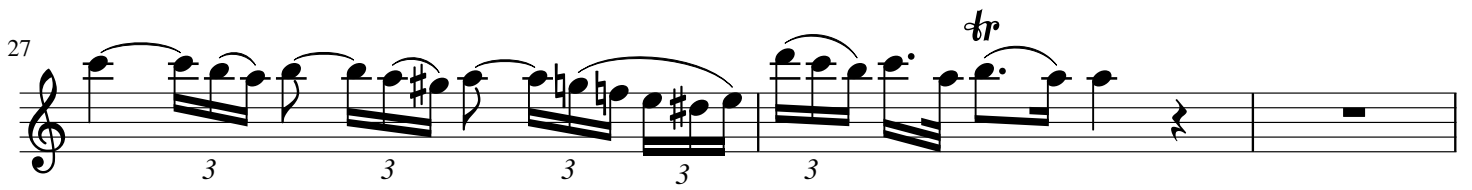
27 

30 

32 

34 

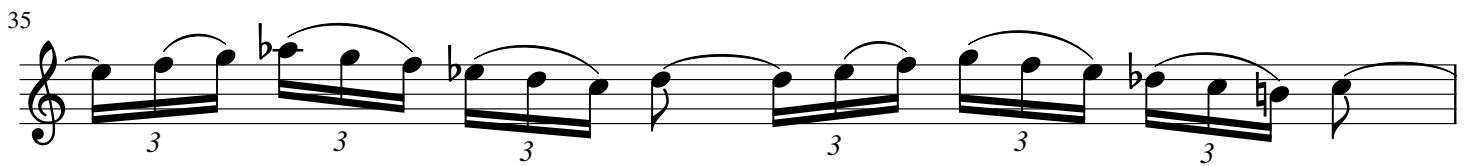
35 

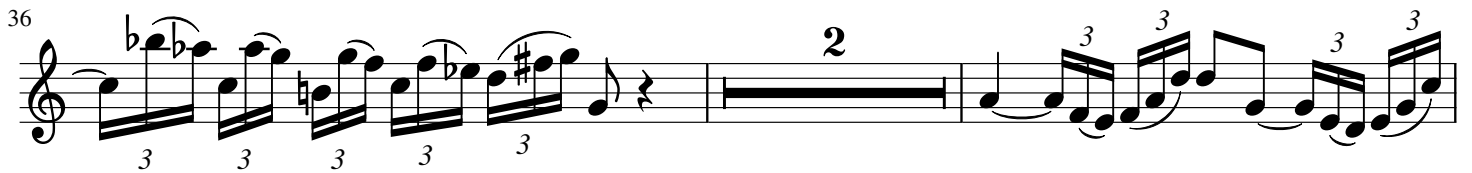
36 

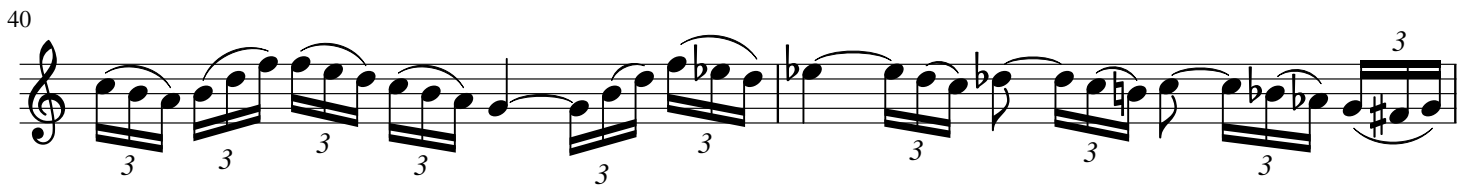
40 

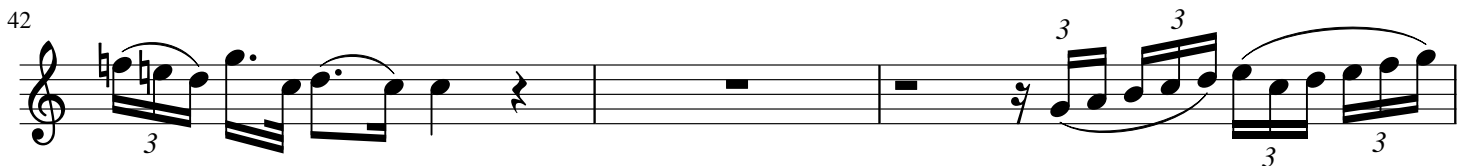
42 

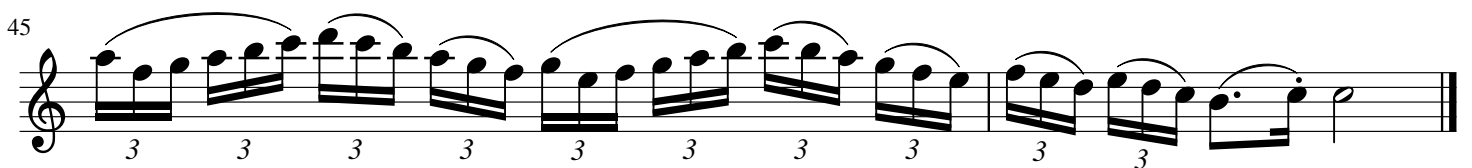
45 

# Allegro assai (♩ = 116)

*f*

5

9

13

18

22

26

30

33

36

39

42

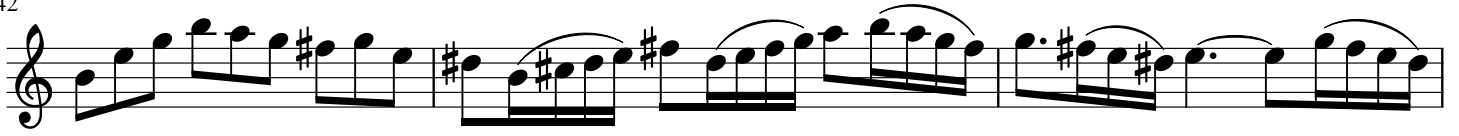

45

49

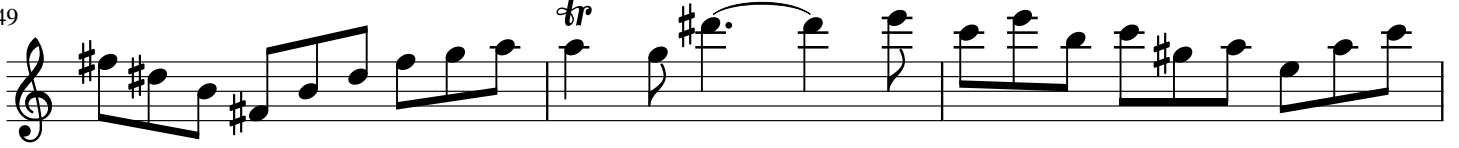

52

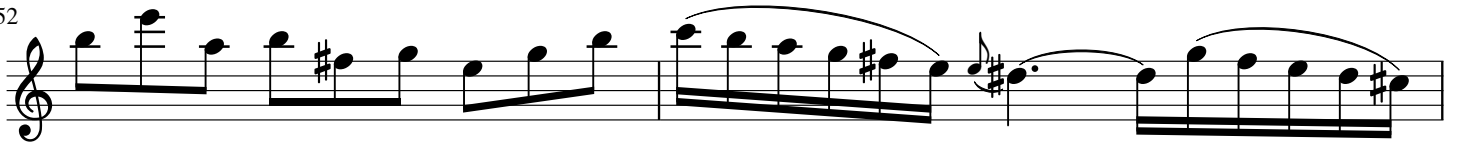

54

57

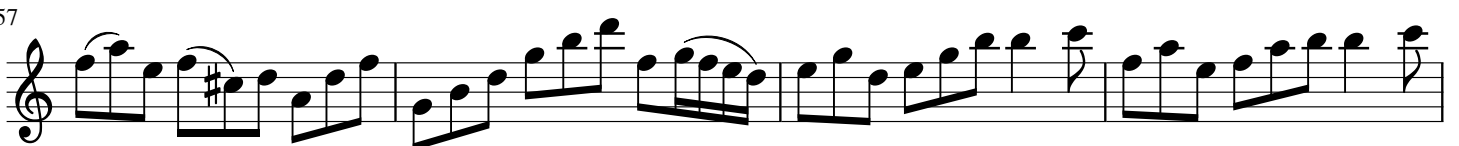

61

67

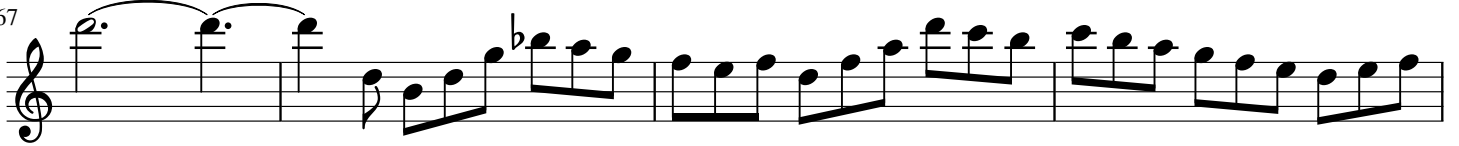

71

75

78

81

84

87

89

92

96

100

103

105

108

113

118

122

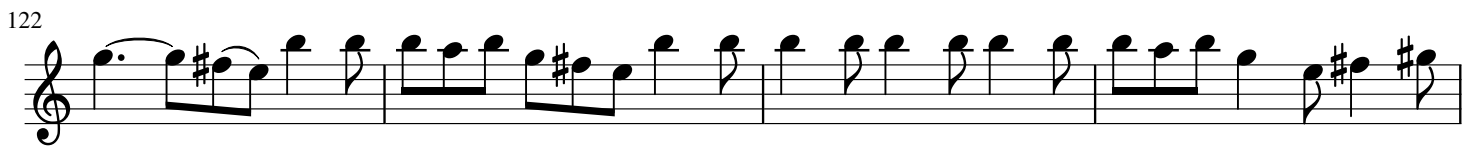

126

130

135

139

