

CONCERTO BWV 596

(original pour "deux claviers et pédale")

Transcription : Pierre Montreuille

J S BACH
(d'après Vivaldi)

Flûte à bec SOPRANO

(♩ = 96)

8 3

8 5

18 **A**

26 **B** (♩ = 60) **C** 12

46 **D**

51

55 **E**

59 **F**

63 **G**

68 H

74

77 *tr* I

82

86 J

89

92

94

98 K (♩ = 48) L

107

110

113 ⁸

116 ⁸

119 ⁸

132 ⁸

147 ⁸

154 ⁸

157 ⁸

159 ⁸

161 ⁸

163 ⁸

165 ⁸

167 ⁸ T

170 ⁸

174 ⁸

177 ⁸

181 ⁸ U

184 ⁸

188 ⁸ 2

192 ⁸ V

CONCERTO BWV 596

(original pour "deux claviers et pédale")

Transcription : Pierre Montreuille

J S BACH
(d'après Vivaldi)

Flûte à bec ALTO

57 **E**

61 **F**

63

65 **G**

68

72 **H**

76 **I**

83 **J**

87

91

93

95

99

K (♩ = 48)

105

L

108

111

114

117

120

M **N**

125

(♩ = 88)

129

O

135

P

137

139

141

144

Q

148

150

154

R

157

S

8

T

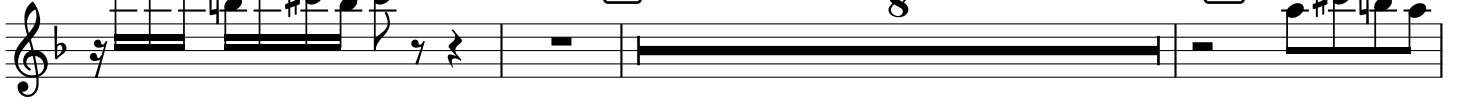

168

170

174

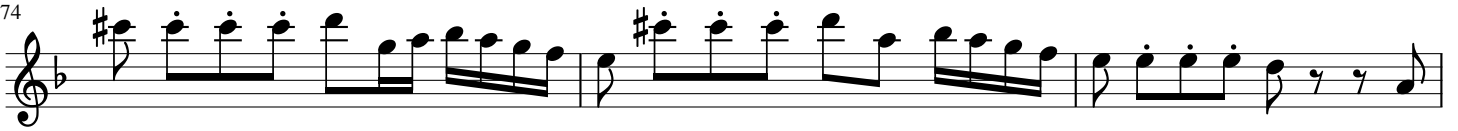

177

181

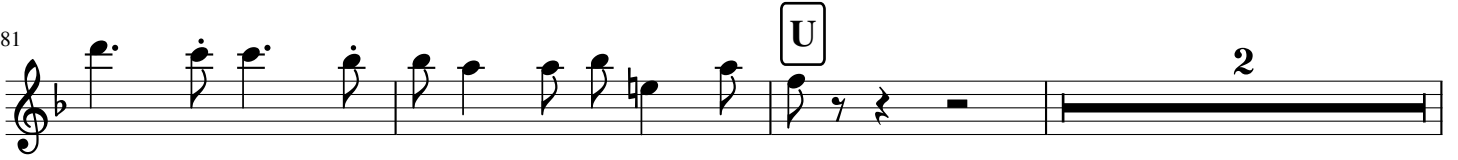

186

189

192

CONCERTO BWV 596

(original pour "deux claviers et pédale")

Transcription : Pierre Montreuille

J S BACH
(d'après Vivaldi)

Flûte à bec TENOR

(♩ = 96)

10

18 **A**

21

24

27 **B** (♩ = 60)

33 **C** 4

43 **D**

48 **Prendre SOPRANO** 8

53 **Reprendre TENOR**

58 **E**

62 **F**

66 **G**

72 **H**

78 **I** **J**

89

91

95

97

100 **K** *largo e spiccato* (♩ = 48)

105 **L**

109

112

115

118

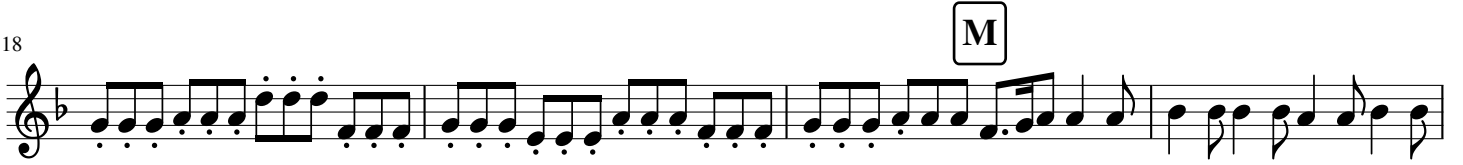

122

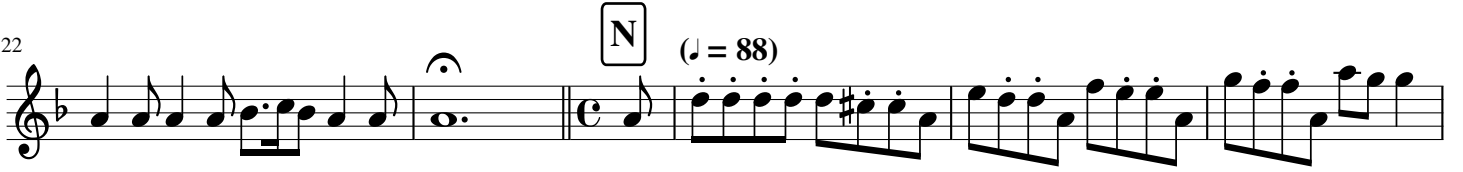

128

132

135

139

142

146

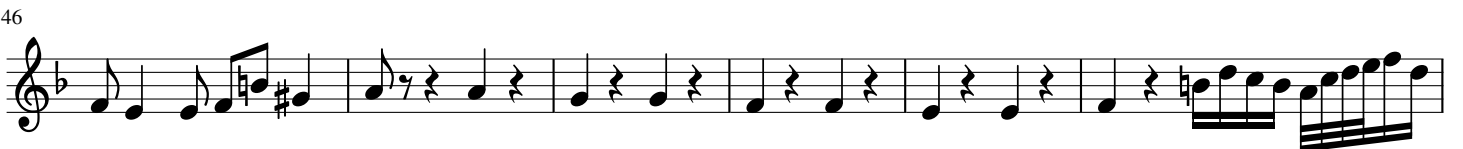

152 R

155 S

160

165 T

169

172 6

183 U 9 V

194

CONCERTO BWV 596

(original pour "deux claviers et pédale")

Transcription : Pierre Montreuille

J S BACH

(d'après Vivaldi)

Flûte à bec BASSE

(♩ = 96)

8

4

10

6 A

22

29

B (♩ = 60) C Fugue (♩ = 84)

36

42

45

D

49

3

57

E F 2

64

H 3 4

75

78 **I**

82

88

102

107

110

113

116

119 **M**

123 **N** (♩ = 88)

131 **O** **P**

144 **Q**

150 **R** **S**

161

166 **T**

175

180 **U**

185

192 **V**

196

CONCERTO BWV 596

(original pour "deux claviers et pédale")

Transcription : Pierre Montreuille

J S BACH
(d'après Vivaldi)

VIOLONCELLE

ou Viole de Gambe

(♩ = 96)

pizz

5

9

13

17

A

22

29

arco

B (♩ = 60)

C

12

46

D

52

58 **E** **F**

64 **G**

68

71 **H**

76 **I**

81 **J** 5

99 **K** (♩ = 48) 12/8

106 **L** 13 **M**

123 **N** (♩ = 88) 6 **O** **P**

137

142 **Q** 2

149

157

163

169

178

189

195
