CANTATE

BWV 140

"Wachet auf, ruft uns die Stimme"

(Finale)

J S BACH

Transcription

Pierre Montreuille
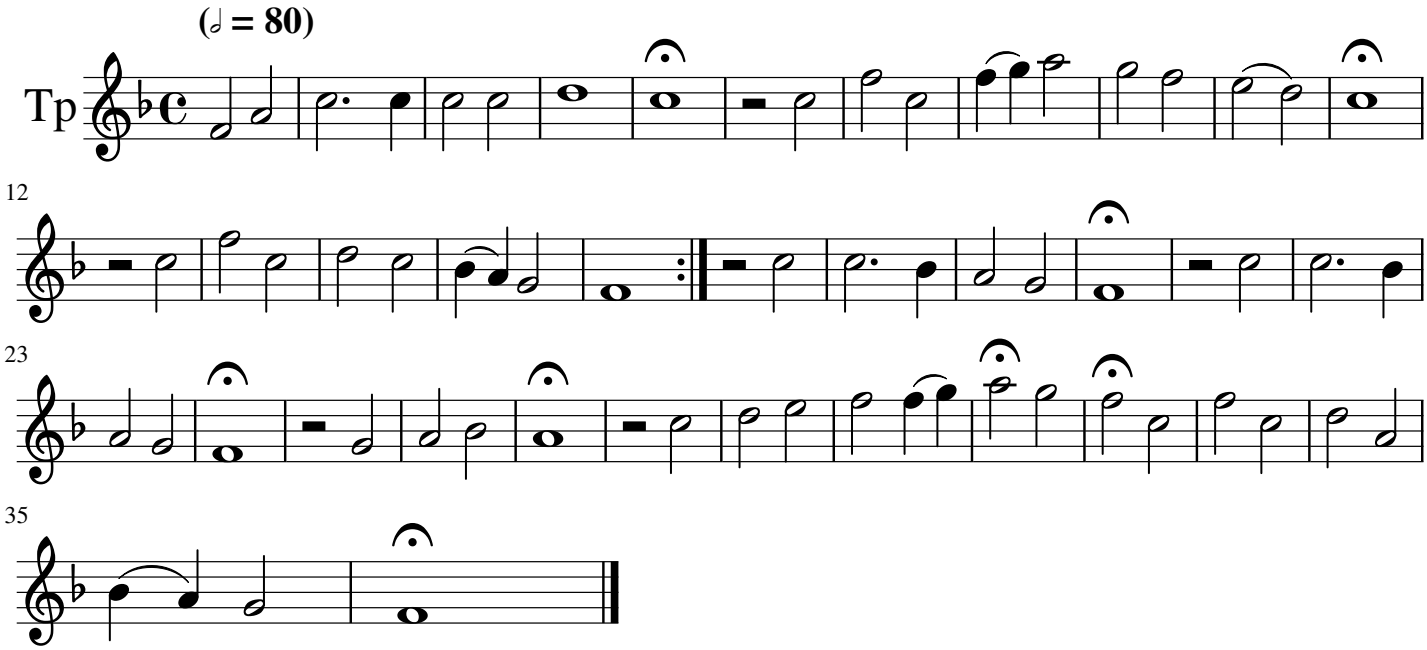
CHORAL