

Guitarra 1

BWV - 1020

SONATA

3.- ALEGRO

(Atribuido a BACH (CARL PHILIP EMANUEL) (1714-1788) (H-542/5)

TRANSCRIPCIÓN: LUIS ALVAREZ

J. S. BACH
(1685-1750)

$\text{♩} = 80$

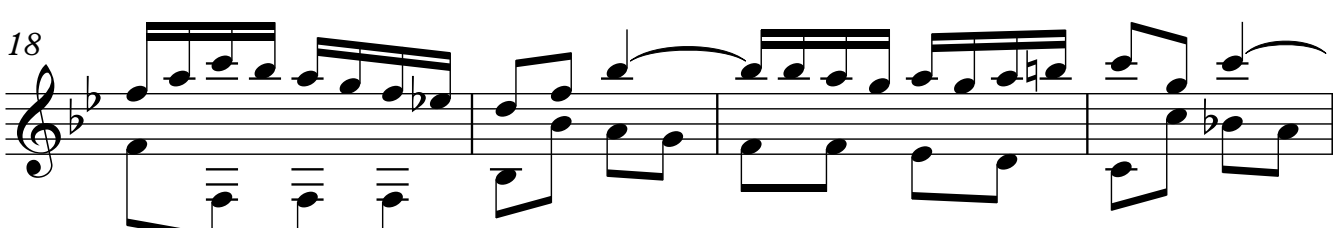
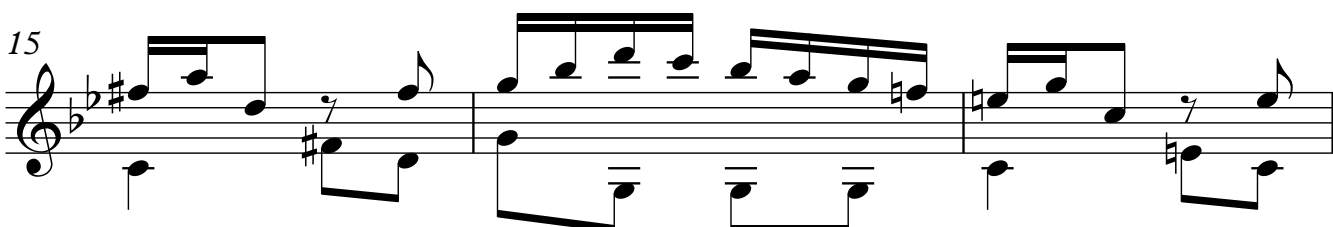
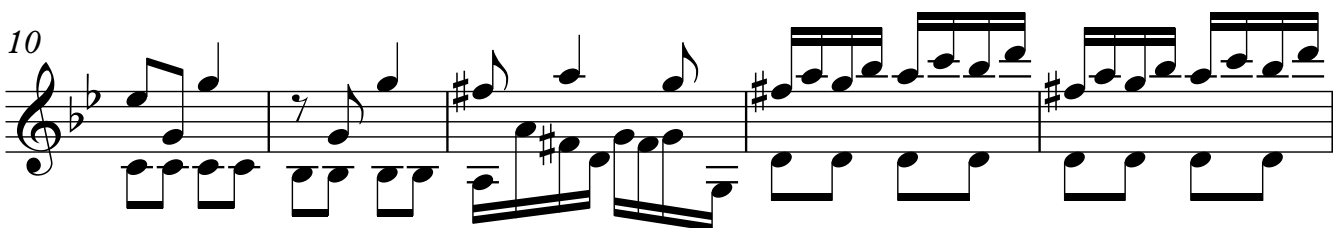
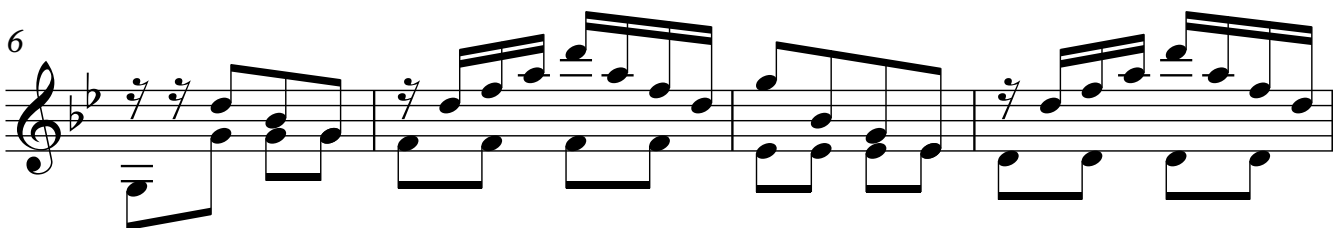

Guitarra 1

22

27

31

34

39

43

46

51

54

Guitarra 1

58

63

66

70

75

79

82

87

90

Guitarra 1

94

99

104

106

109

114

119
