

# Guitarra 2

## BWV - 1080

### EL ARTE DE LA FUGA 3.- FUGA

TRANSCRIPCIÓN: LUIS ALVAREZ

J. S. BACH  
(1685-1750)

♩ = 130

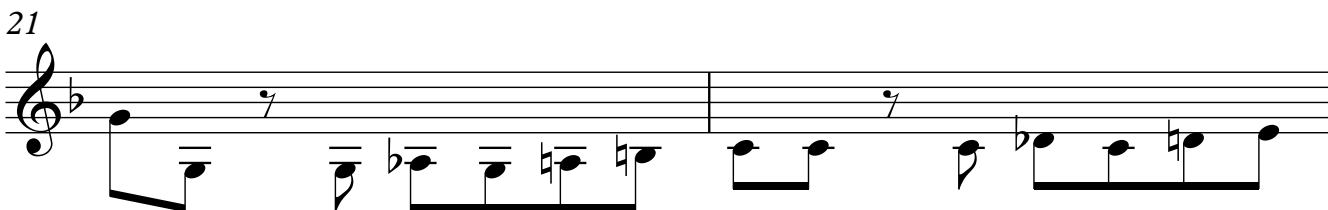
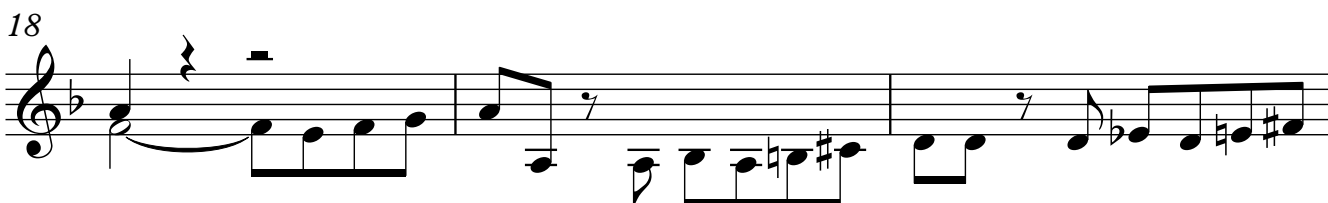
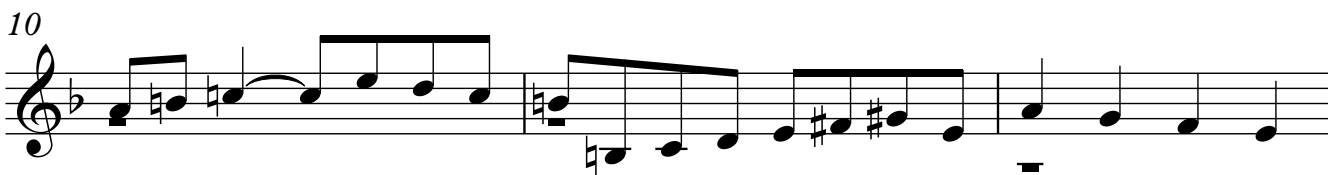
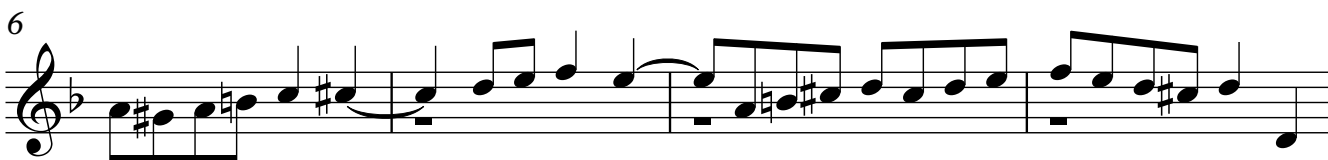
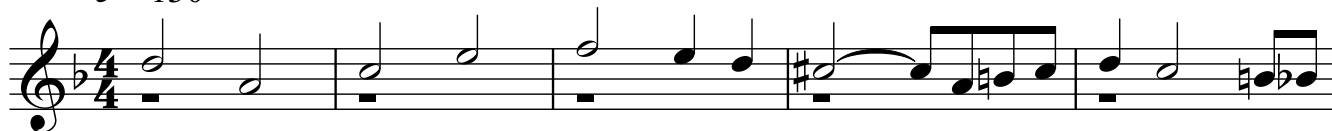

Guitarra 2

25 *trm* *trm*

29

33

35

37

40

43

46

49

53

56

59

61

64

67

70
