

# Guitarra 1

**BWV - 1080**

**EL ARTE DE LA FUGA**

**11.- FUGA**

**TRANSCRIPCIÓN: LUIS ALVAREZ**

**J. S. BACH**  
**(1685-1750)**

♩ = 80

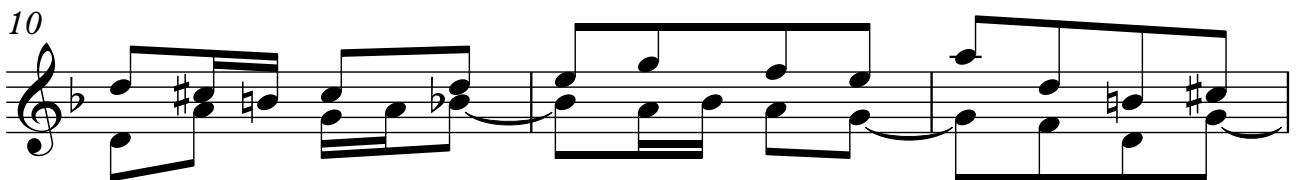
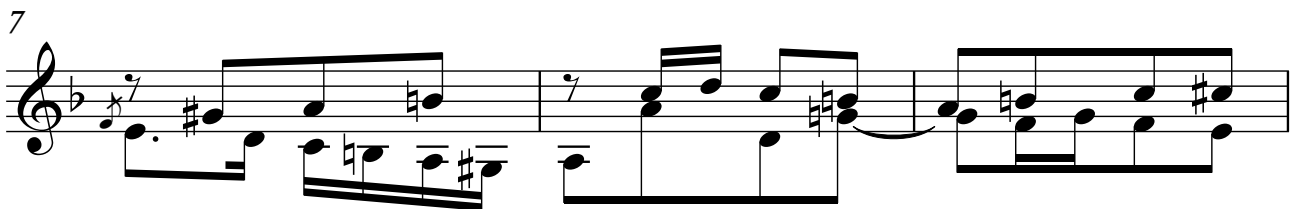
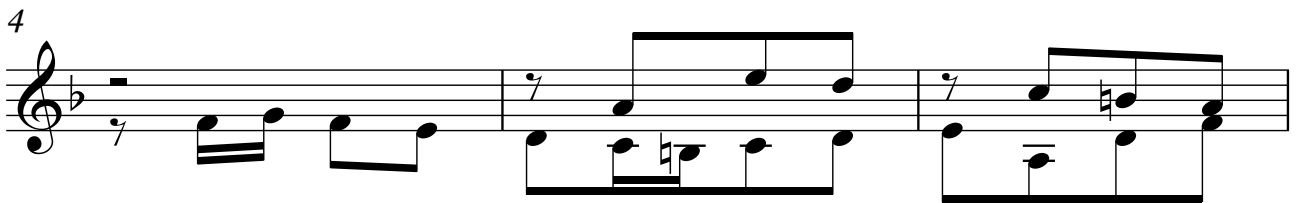
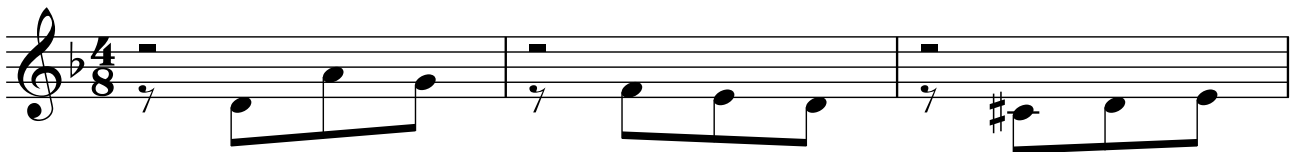

Guitarra 1

37

40

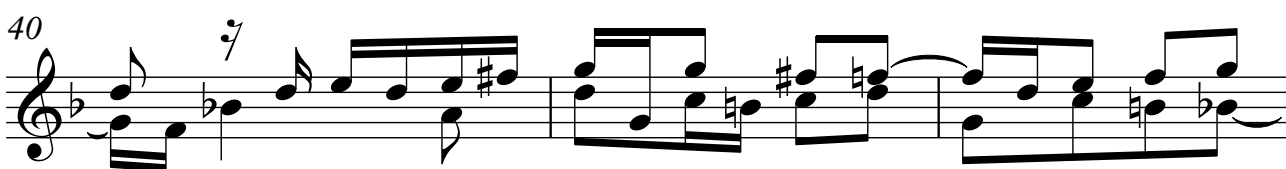

43

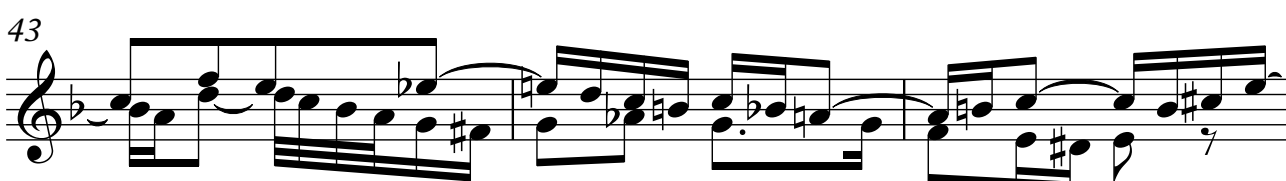

46

49

52

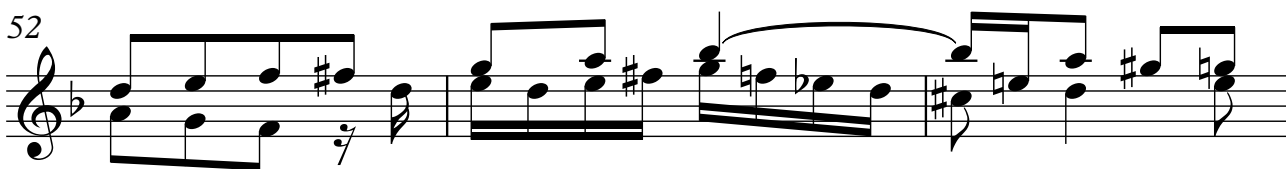

55

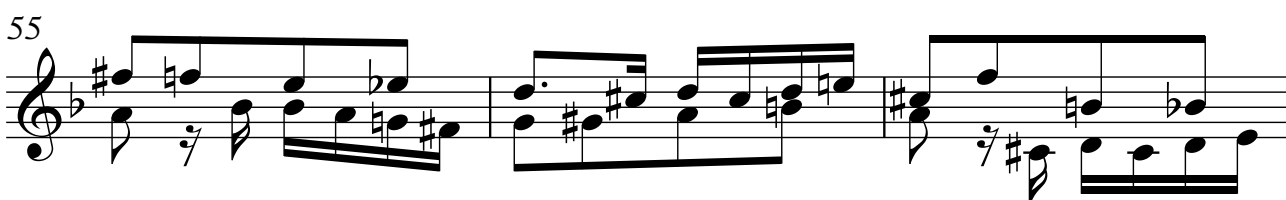

58

61

64

67

70

73

76

Guitarra 1

79

82

85

88

91

94

97

Guitarra 1

121

124

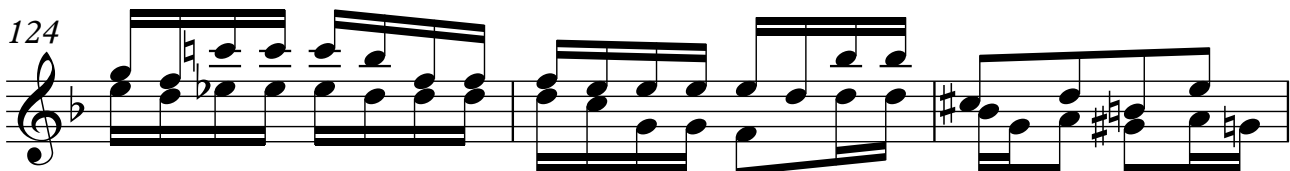

127

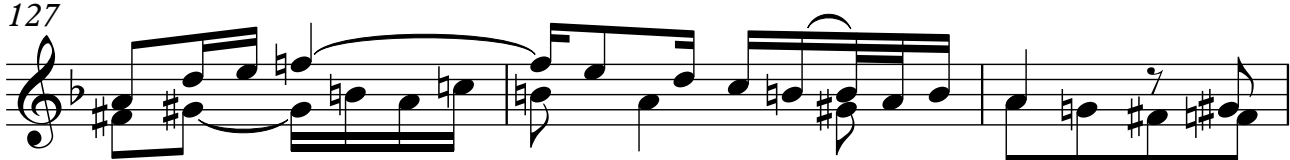

130

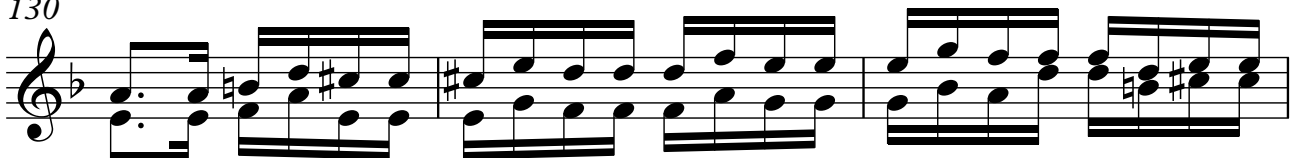

133

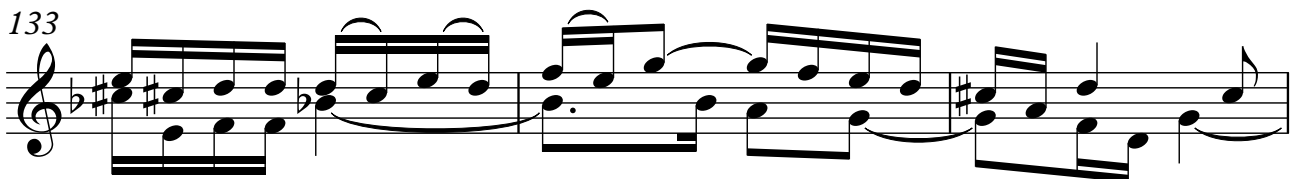

136

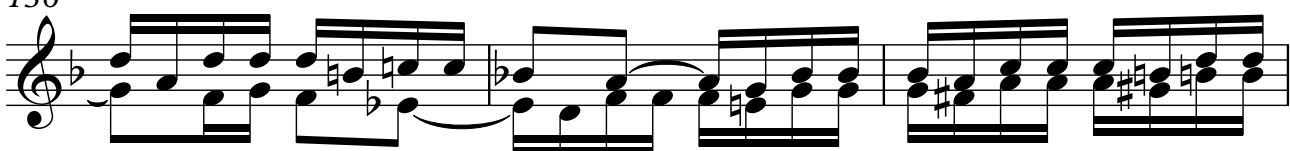

139

Guitarra 1

142

145

148

151

154

157

160

Guitarra 1

163

166

169

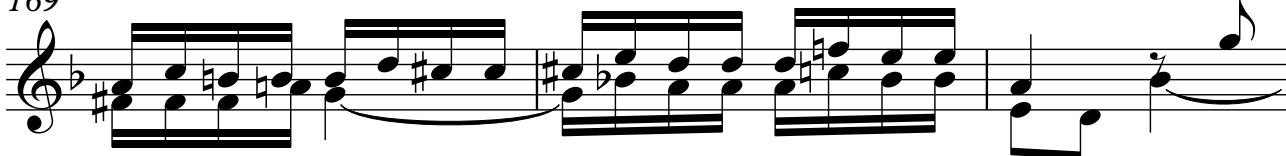

172

175

178

181

