

# Guitarra 2

## BWV - 1080

### EL ARTE DE LA FUGA

#### 5.- FUGA

TRANSCRIPCIÓN: LUIS ALVAREZ

J. S. BACH  
(1685-1750)

$\text{♩} = 130$

3

6

9

12

15

18

21

24

27

30

33

36

39

42

Guitarra 2

45

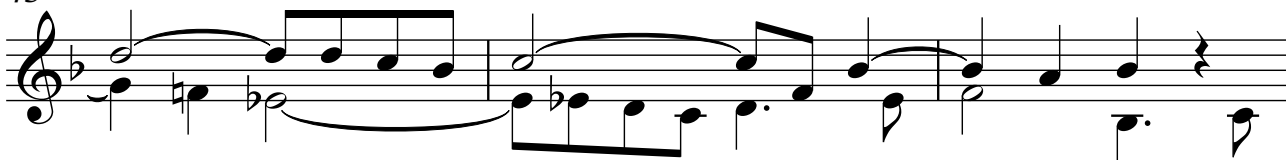

48

51

54

57

60

63

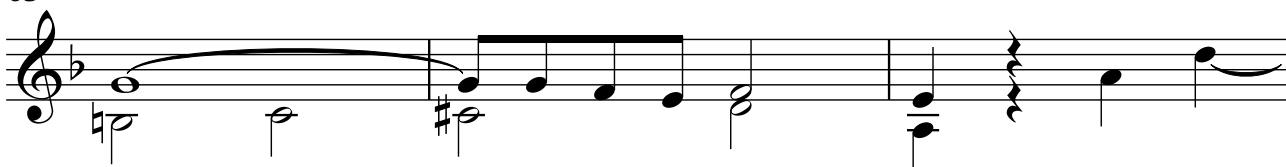

66

69

72

75

78

81

83

85

88
