

Guitarra 2

BWV - 1080

EL ARTE DE LA FUGA

1.- FUGA

TRANSCRIPCIÓN: LUIS ALVAREZ

J. S. BACH
(1685-1750)

$\text{♩} = 130$

8

10

15

19

22

26

30

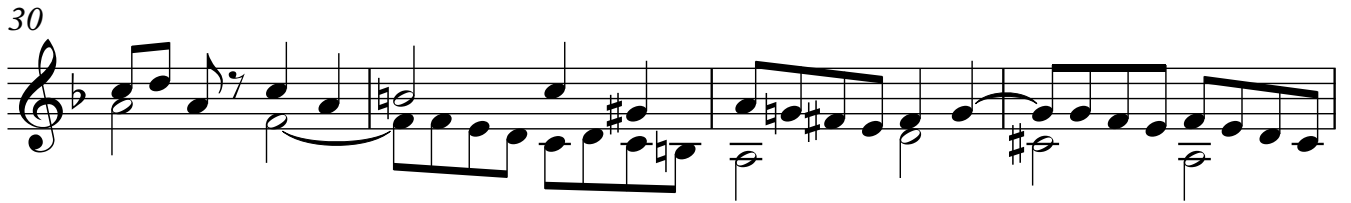

34

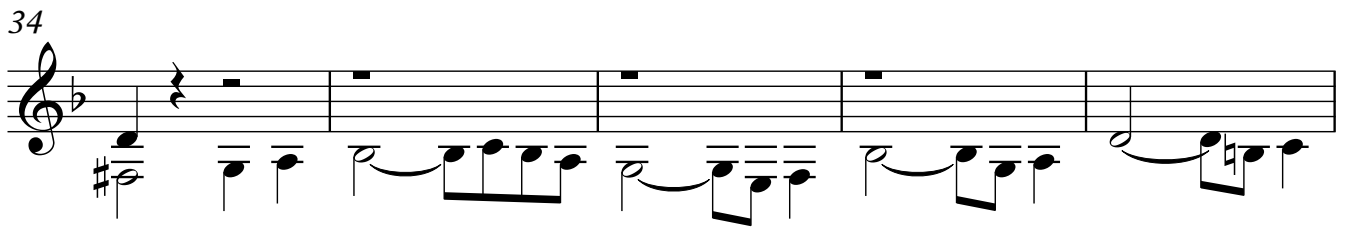

39

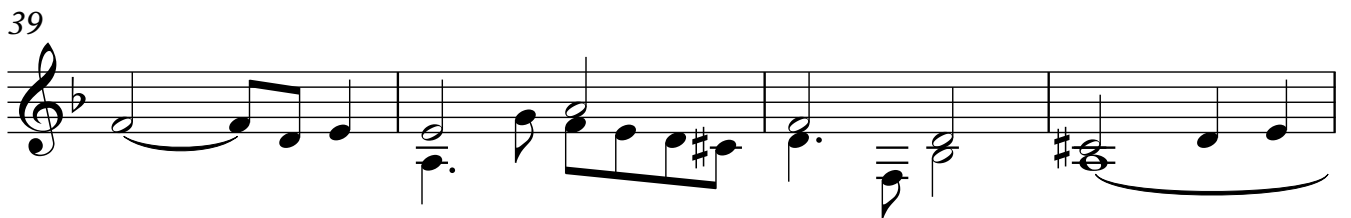

43

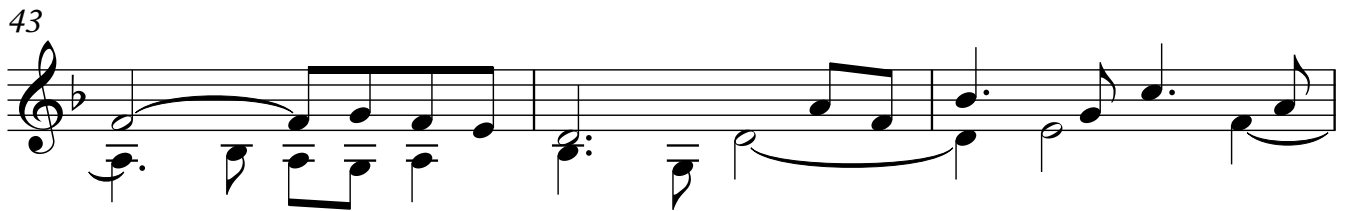

46

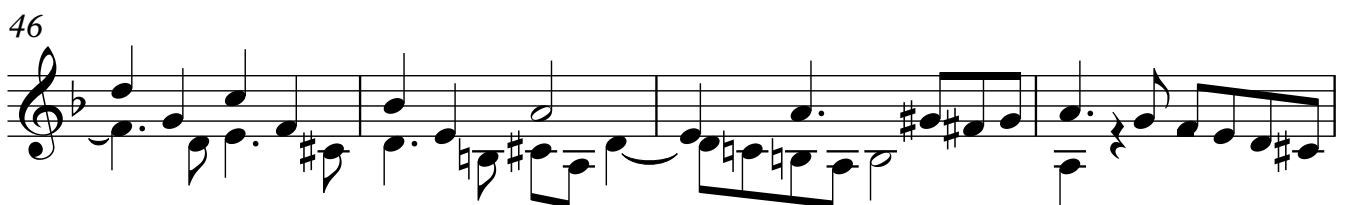

Guitarra 2

50

54

58

62

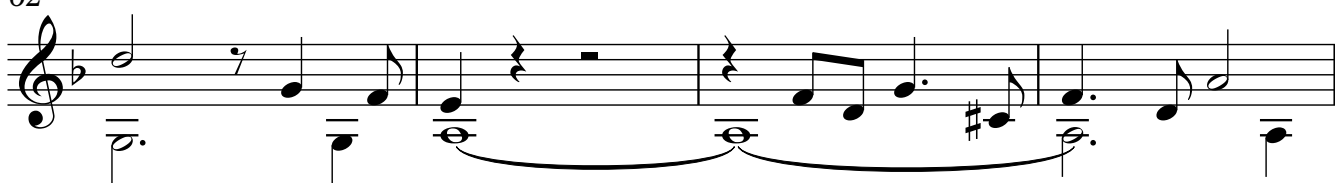

66

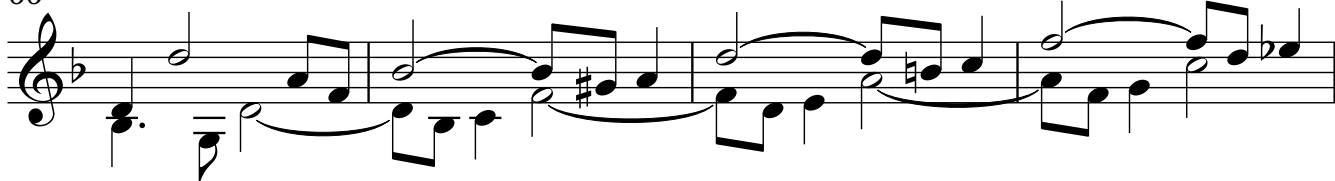

70

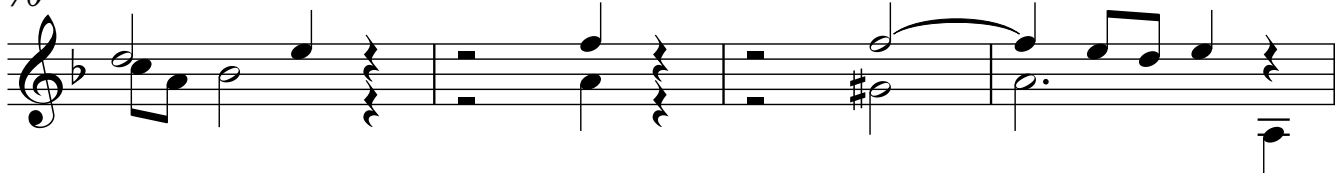

74

