

Guitarra 2

BWV - 1079 OFRENDA MÚSICAL SONATA 2.- ALEGRO

TRANSCRIPCIÓN: LUIS ALVAREZ

J. S. BACH
(1685-1750)

♩ = 70

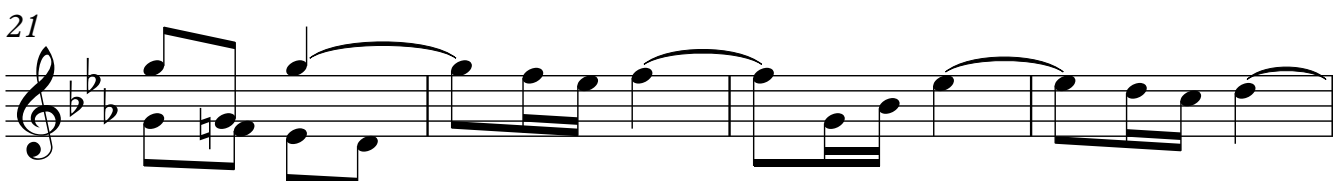
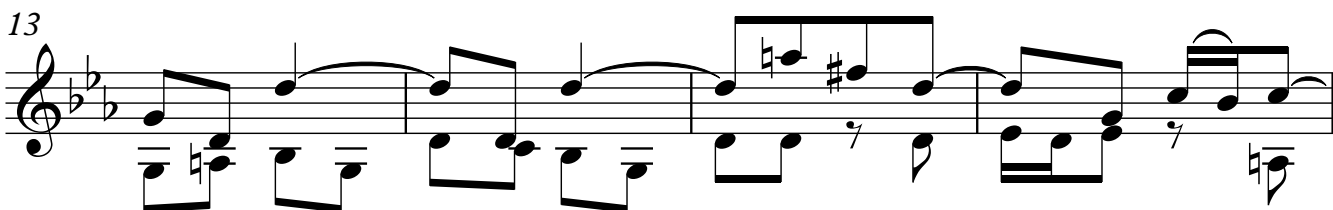
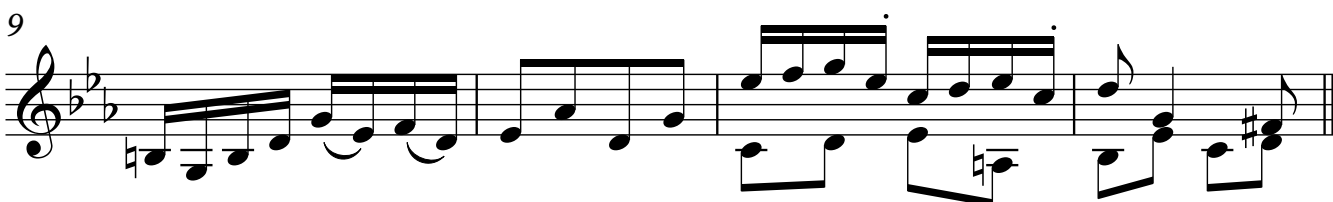

25

29

33

37

41

45

49

53

57

61

65

69

73

77

81

85

89

93

97

101

105

Guitarra 2

109

113

117

121

125

129

133

137

141

145

149

153

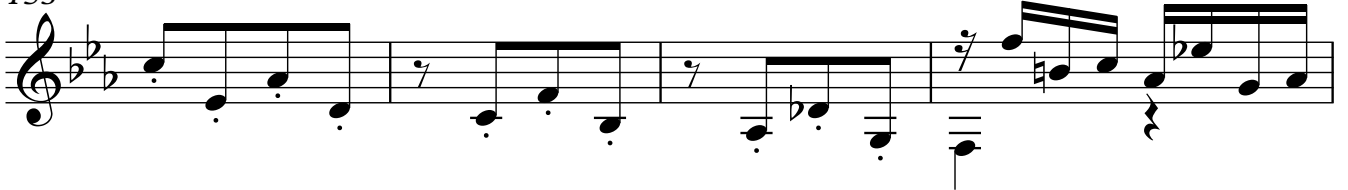

157

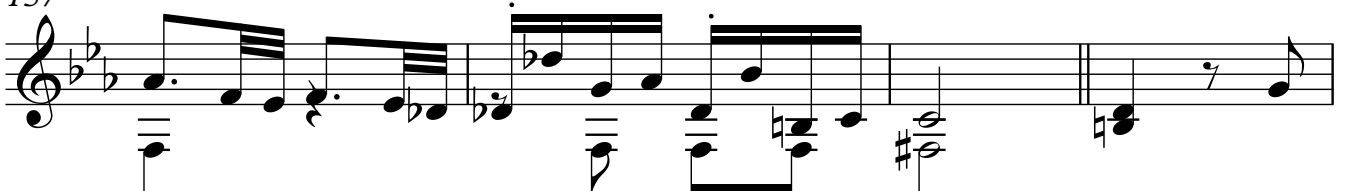

161

165

169

173

177

181

185

189

193

197

201

205

209

213

217

221

225

229

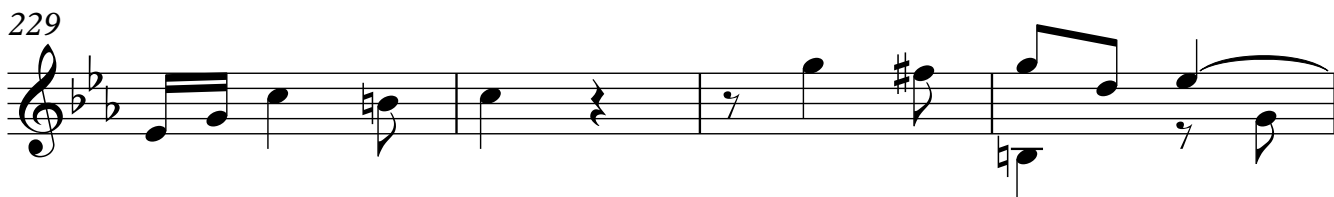

233

237

241

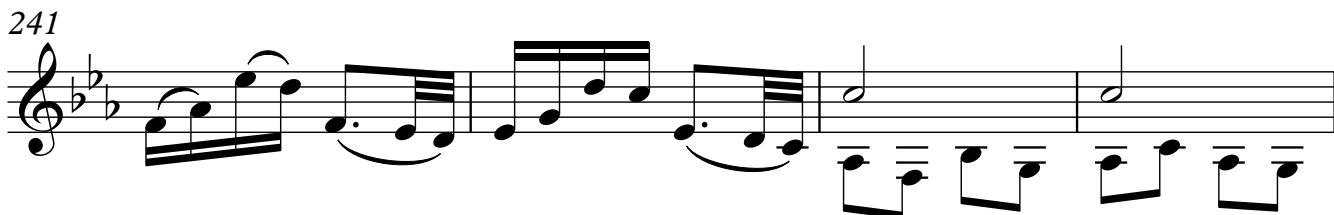

245

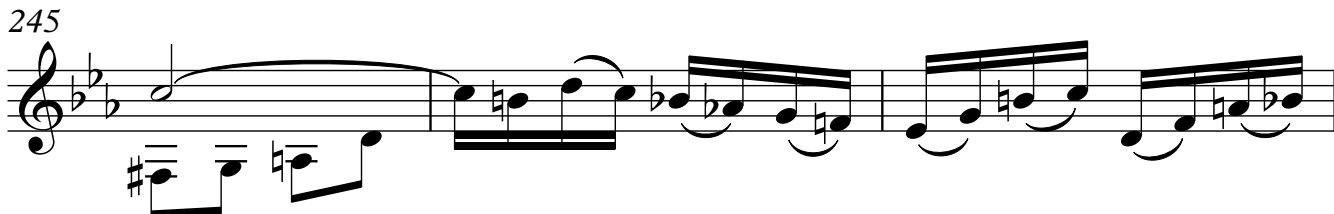

248

