

# Guitarra 2

## BWV - 1024

### SONATA

#### 2.- PRESTO

TRANSCRIPCIÓN: LUIS ALVAREZ

J. S. BACH  
(1685-1750)

$\text{♩} = 90$

5

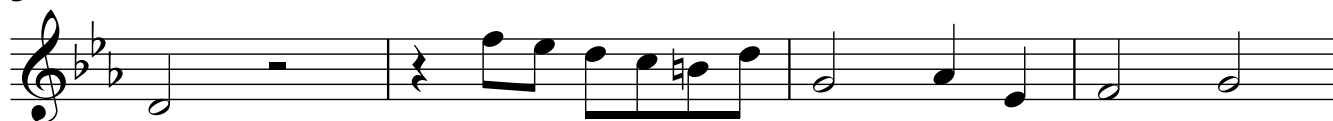

9

13

17

21

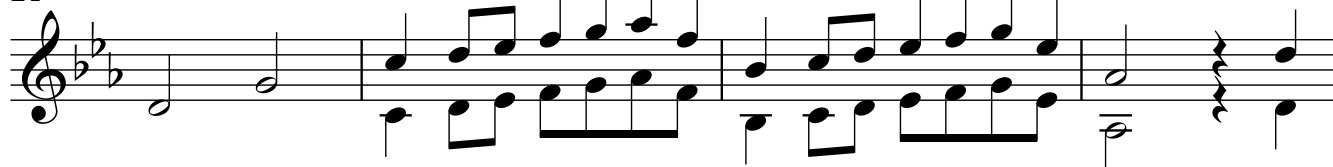

25

29

33

37

41

45

49

Guitarra 2

53

57

61

65

69

73

77

a Tempo

81

85

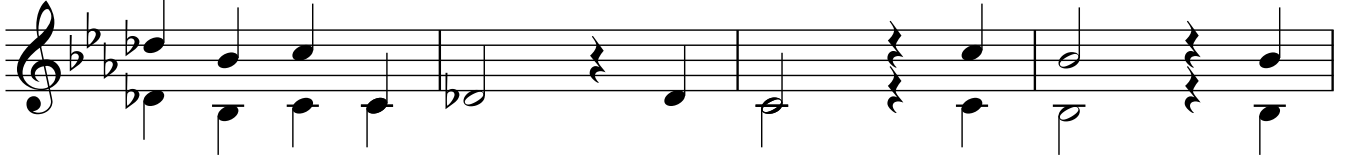

89

93

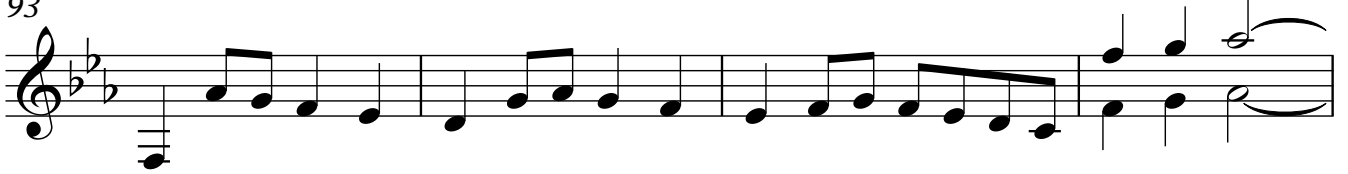

97

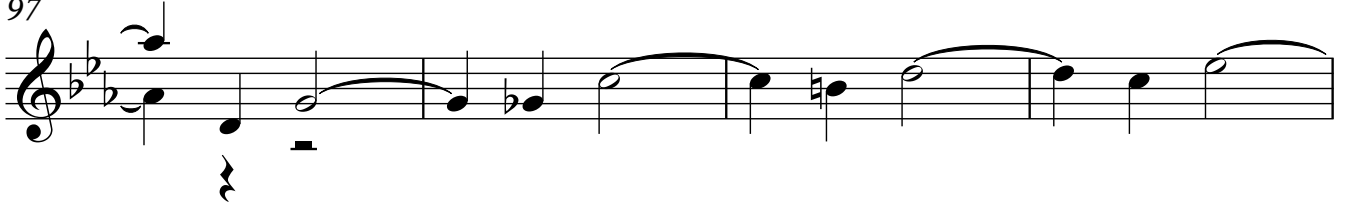

101

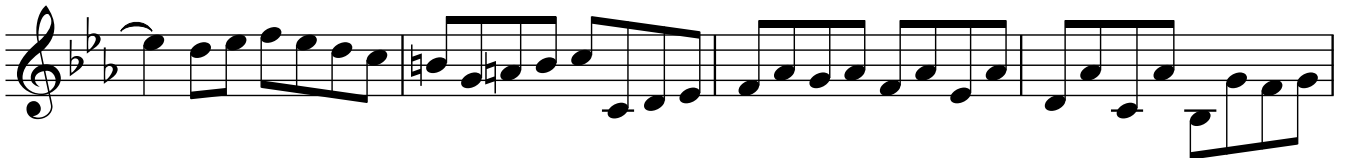

105

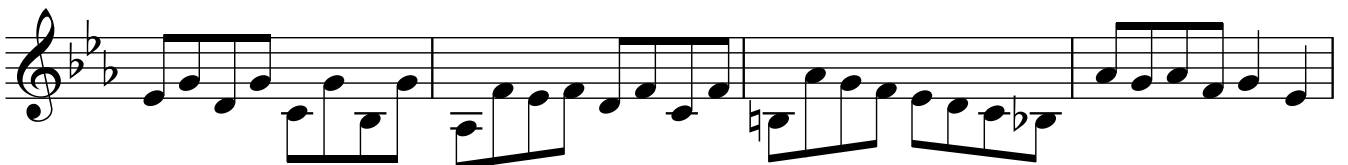

109

113

117

121

125

129

133

137

141

145

149

153

157

161

165