

15

18

21

23

26

29

31

34

36

39

42

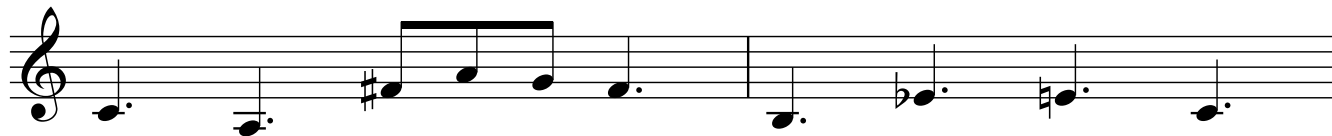

44

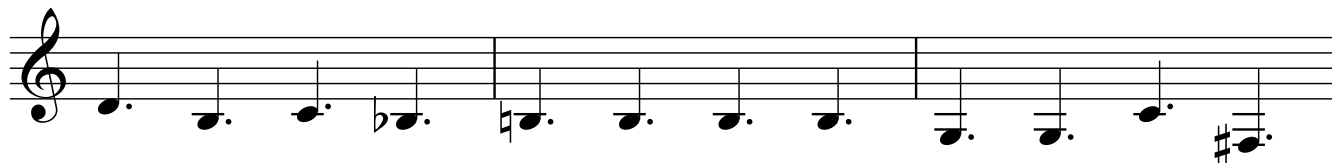

47

50

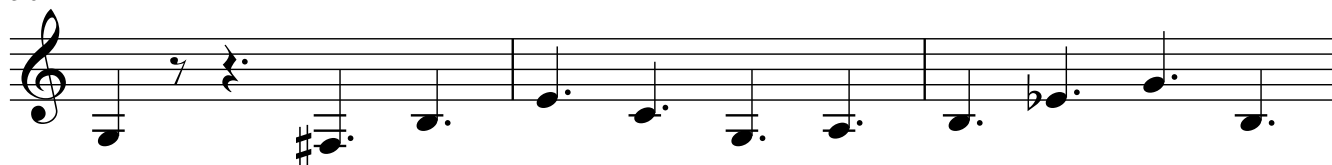

53

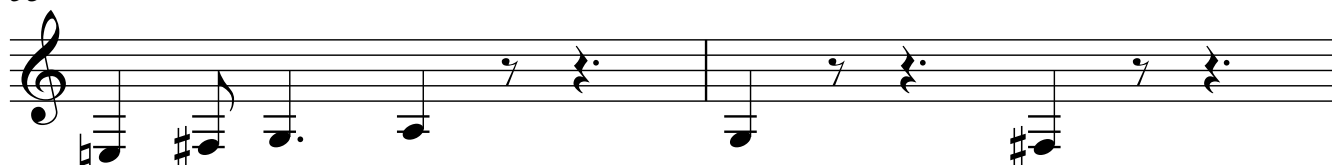

55

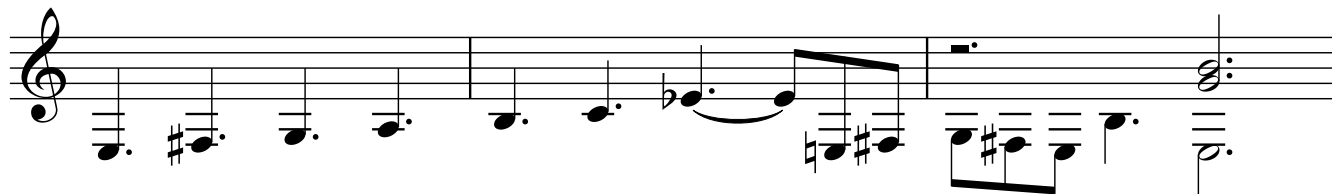

58

60

63

66

69

73

76

79

81
