

# Guitarra 1

## BWV - 1016

### SONATA

#### 1 - ADAGIO

TRANSCRIPCIÓN: LUIS ALVAREZ

J. S. BACH

tr

(1685-1750)

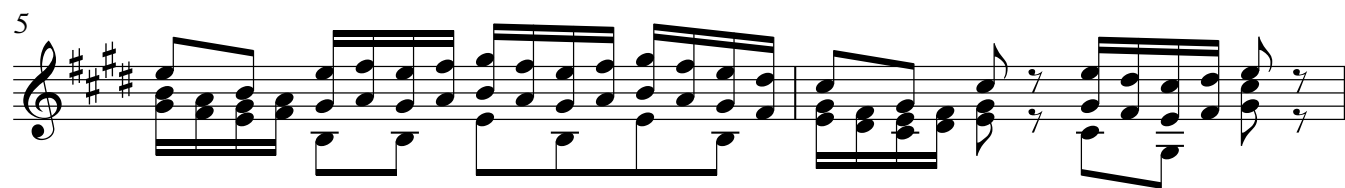

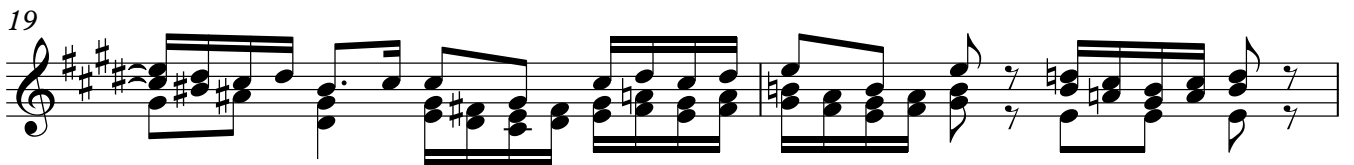
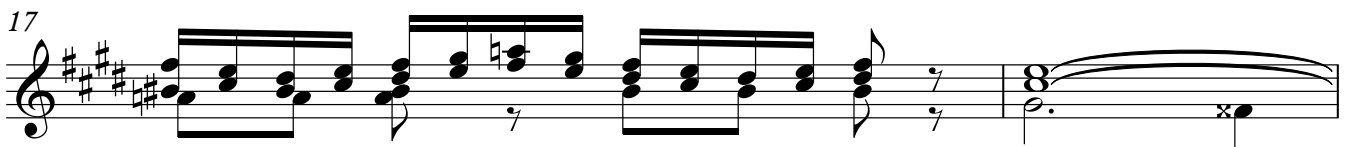
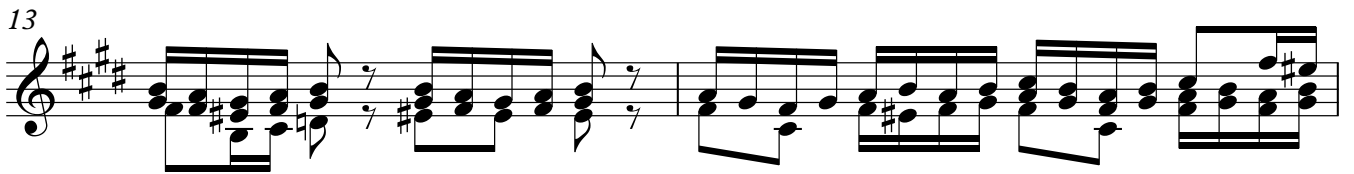

23 7

25

27

29

31

33 *trm*
