

Guitarra 1

BWV - 990

16 SARABANDA CON PARTITA

NÚMERO 8

TRANSCRIPCIÓN: LUIS ALVAREZ

J. S. BACH
(1685-1750)

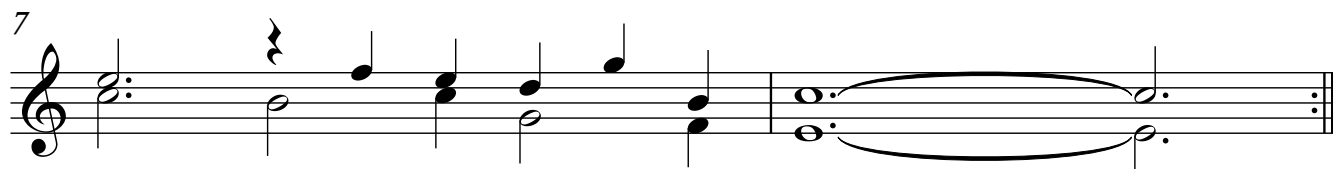
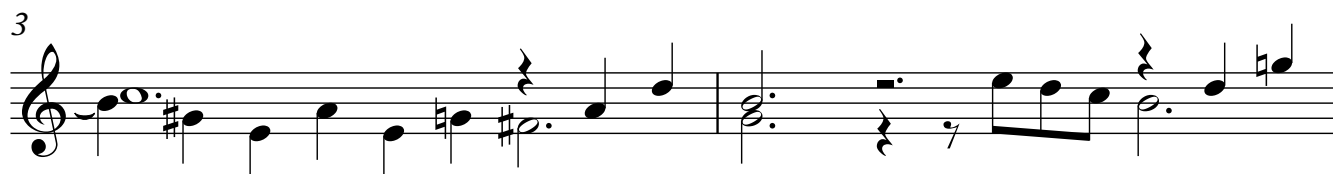

Guitarra 1

9

11

13

15

17

19

21

23
