

# Guitarra 2

## BWV - 986 CONCIERTO (Telemann)

1.-

TRANSCRIPCIÓN: LUIS ALVAREZ

J. S. BACH  
(1685-1750)

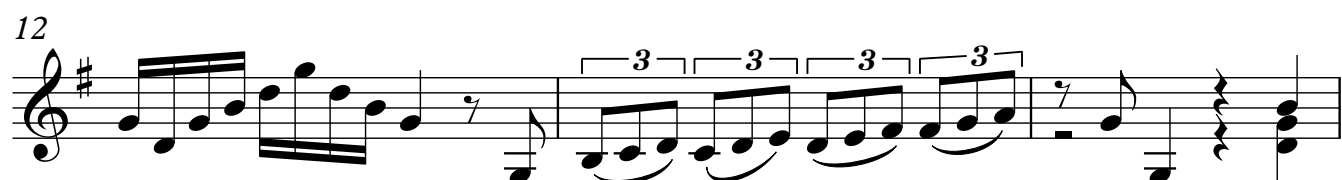
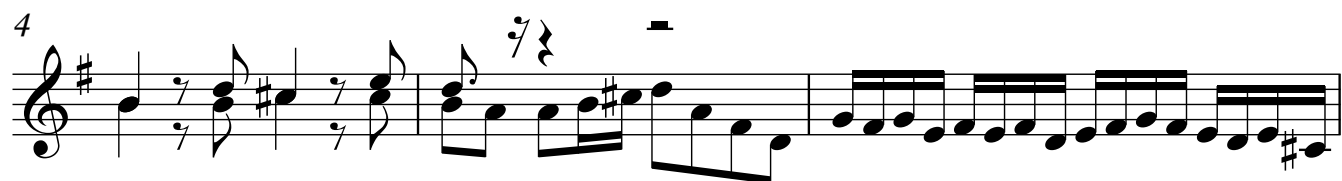
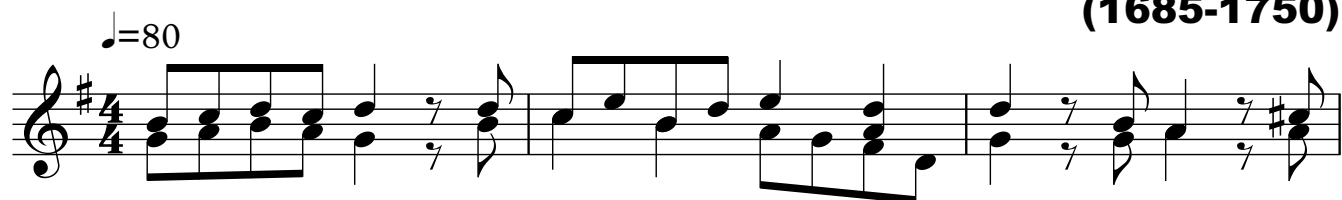

15

18

20

23

26

29

32

35

37

39

41

43

45

48
