

Guitarra 1

BWV - 981

CONCIERTO DE BENEDETTO MARCELLO

4.- PRESTISIMO

SC788

TRANSCRIPCIÓN: LUIS ALVAREZ

J. S. BACH

(1685-1750)

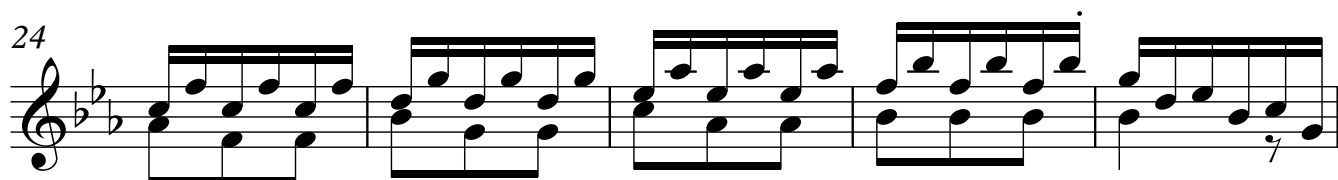
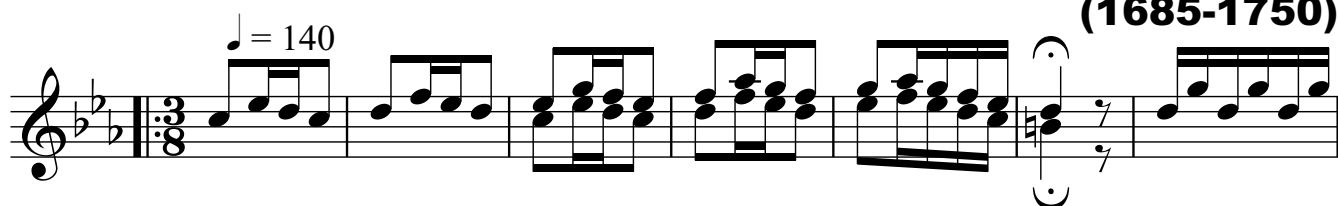

Guitarra 1

29

35

40

45

51

56

61

7 7

66

Guitarra 1

72

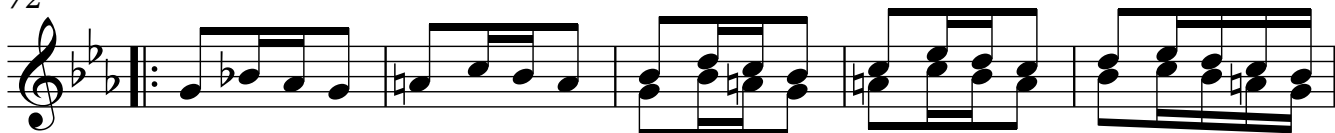

77

83

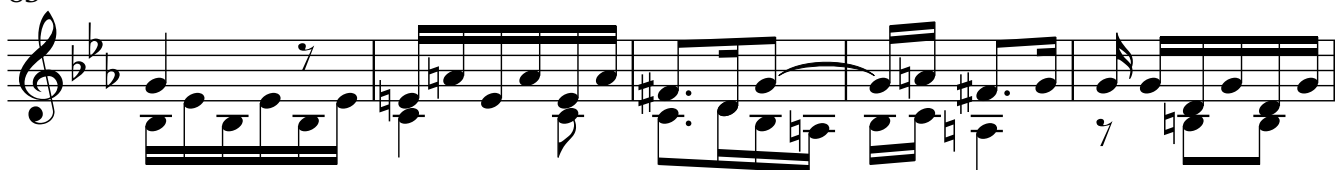

88

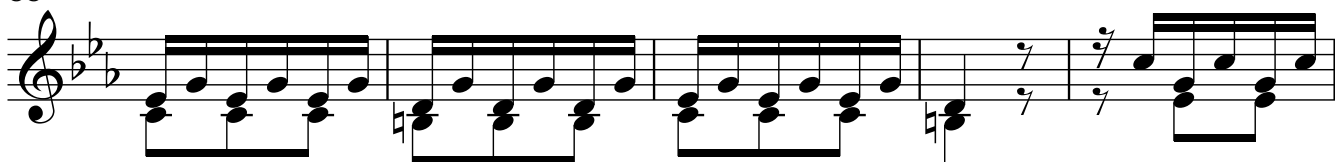

93

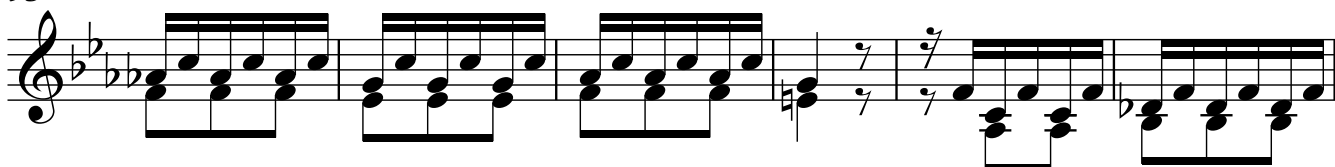

99

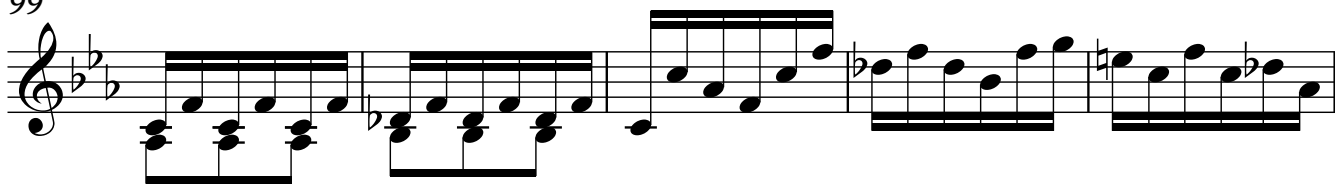

104

109

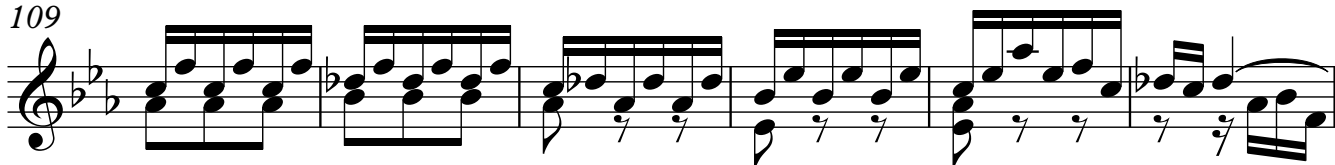

Guitarra 1

115

120

125

131

136

141

147

152
