

Guitarra 1

BWV - 981

CONCIERTO DE BENEDETTO MARCELLO

SC788

1.-_ADAGIO

TRANSCRIPCIÓN: LUIS ALVAREZ

J. S. BACH
(1685-1750)

♩ = 60

3

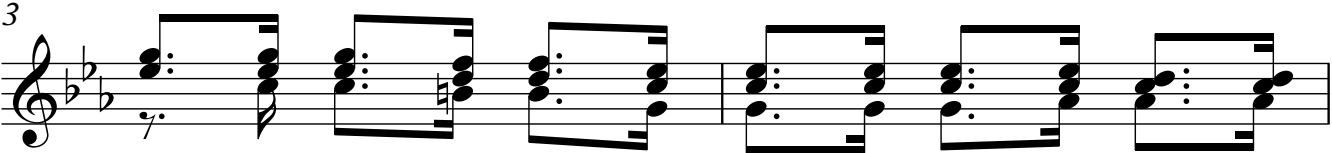

5

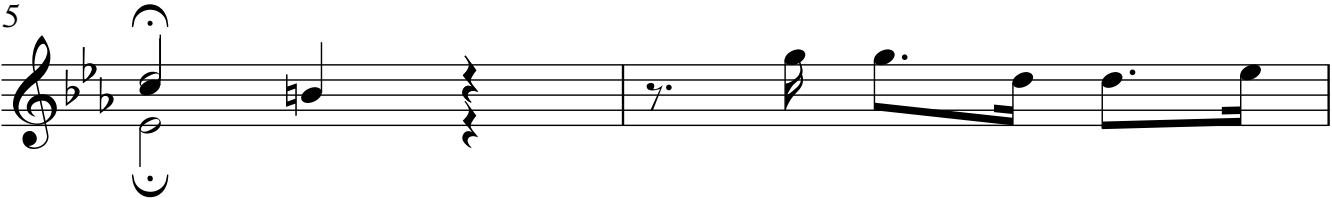

7

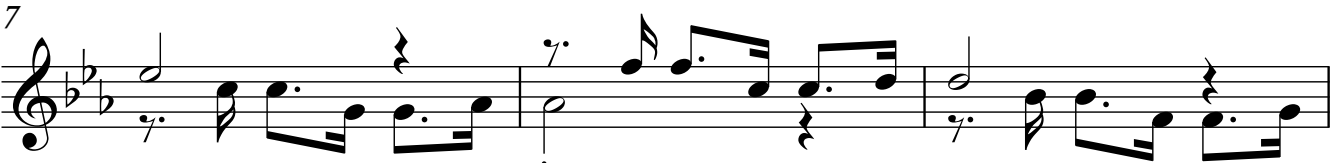

10

13

16

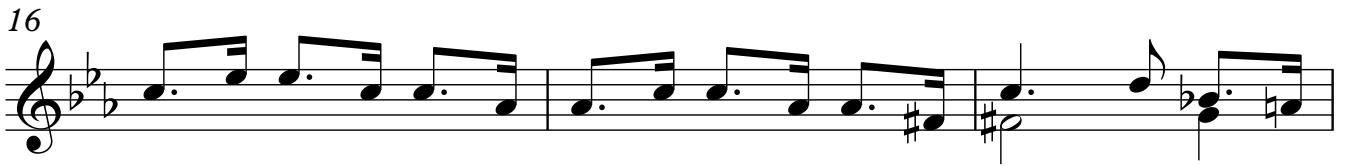

19

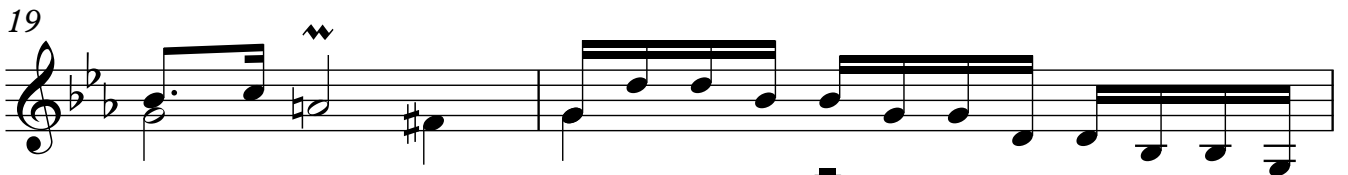

21

23

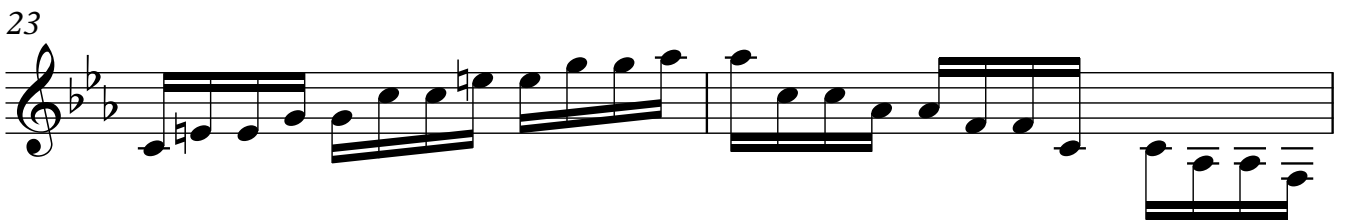

25

27

29

31

33

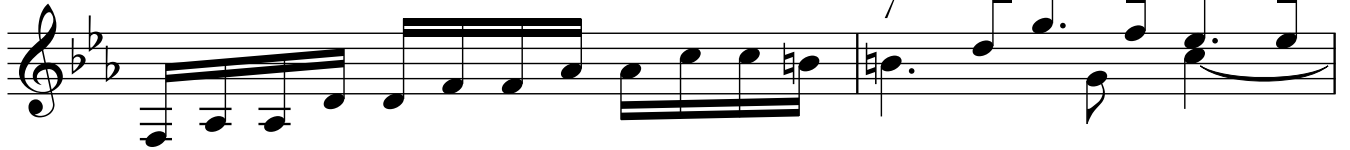

35

37

