

Guitarra 1

BWV - 980

CONCIERTO DE VIVALDI RV381

3.-_ALEGRO

TRANSCRIPCIÓN: LUIS ALVAREZ

J. S. BACH
(1685-1750)

$\text{♩} = 140$

11

13

15

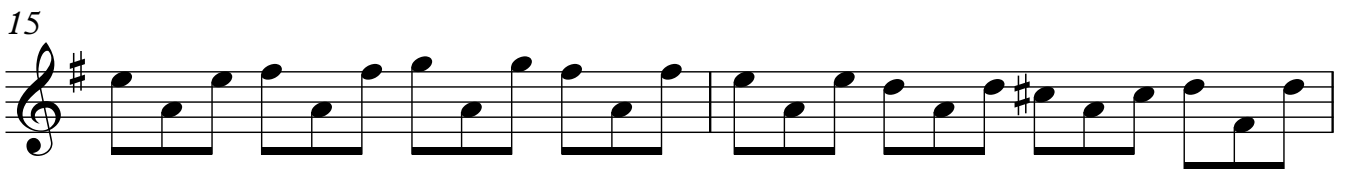

17

19

21

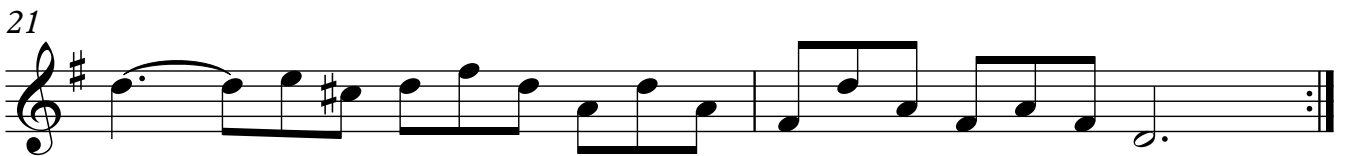

23

25

27

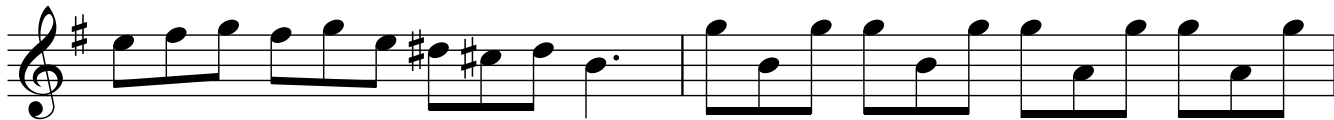

29

31

33

35

37

