

# Guitarra 2

## BWV - 972

### CONCIERTO DE VIVALDI - RV 230

#### 3.- ALEGRO

TRANSCRIPCIÓN: LUIS ALVAREZ

J. S. BACH  
(1685-1750)

$\text{♩} = 80$

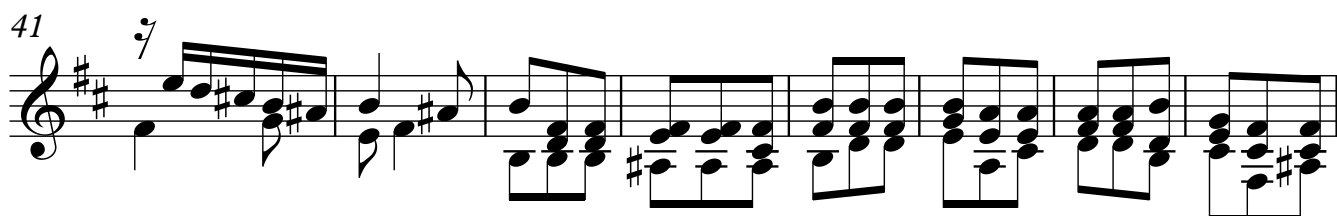
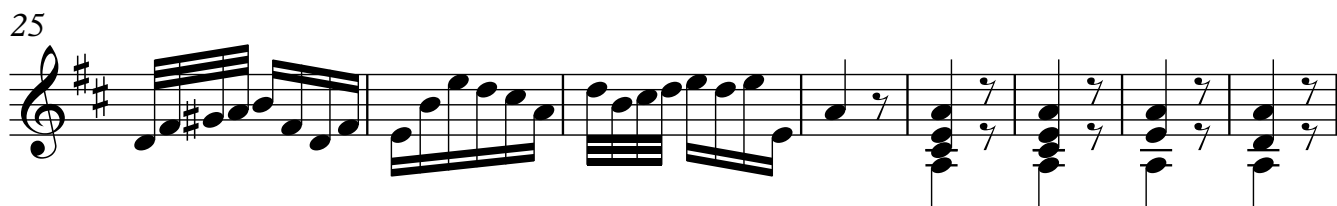
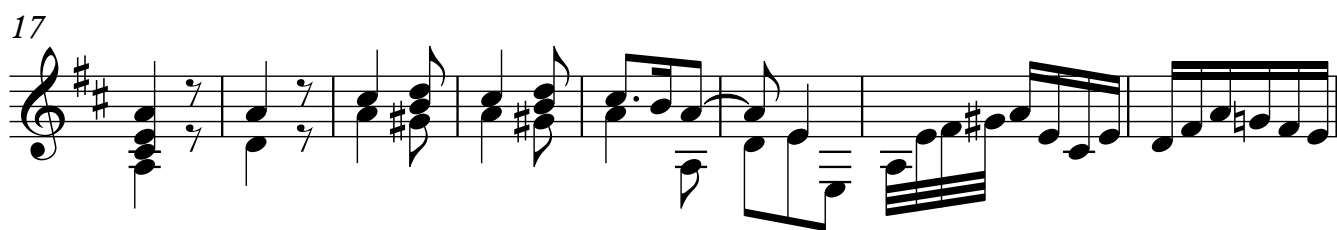
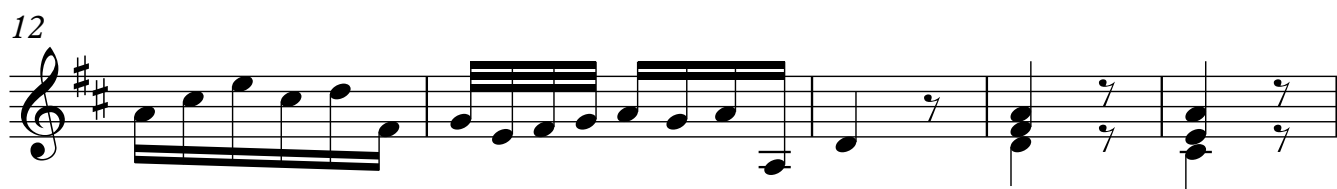
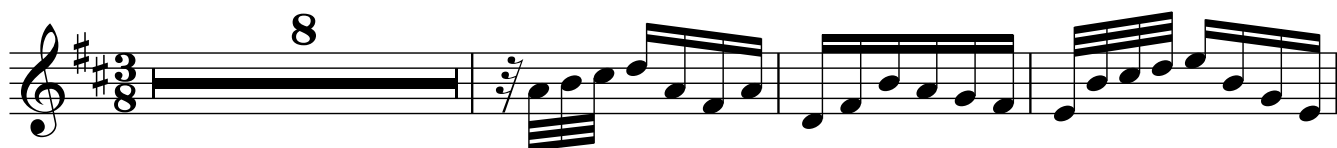

49

53

57

61

65

69

73

76

78

Guitarra 2

81

84

89

94

97

101

103